THE WEATHER.
Fair Sunday and Monday, not much change in temperature, light variable winds.

THE MORNING STAR

FOUNDED A.D. 1867

16 Pages To-Day
Two Sections

VOL. LXXXVII—NO. 27. WILMINGTON, N. C., SUNDAY MORNING, OCTOBER 23, 1910. WHOLE NUMBER 13,433.

CUBS WON FOURTH GAME OF SERIES

Chicago Breaks Athletics' Winning Streak in Championship Games.

CONTEST FULL OF THRILLS

Nineteen Thousand Saw the Game—Nationals "Come Back" in Tenth Inning—Chance to Win the Pennant.

Chicago, Oct. 22.—Nineteen thousand delirious enthusiasts, driven almost insane by a ninth inning tie and a tenth inning victory, saw the Chicago Nationals "come back" today and capture the fourth game of the world's series from the Philadelphia Americans 4 to 3. The combat was one to live in history. There was not a moment in it when a properly interested partisan could draw a calm, full breath. It was anybody's game until the finish, when a double, an out and a single put the winning run across the plate.

Up to Chicago's half of the ninth, the score stood 3 to 2 in favor of the visitors. It looked as if the latter would perform the record breaking feat of capturing four straight games in a world's series and take the pennant home with them. A number of Philadelphians went so far as to make sleeping car reservations for tonight. As events turned out certain reserved berths Chicago to Philadelphia were not occupied when the train pulled out.

Frank Schulte stepped to the plate in the last of the ninth. On his eye and arm largely depended the issue whether the Americans would be world's champions tonight, or whether the Nationals might still hope to repeat Boston's performance of coming from behind and winning four straights after three defeats. There was a powerful silence—then something happened. The debonair right fielder firmly smote the sphere right where its feelings were tenderest and it did not stop rolling till it bumped against the right-field fence and the batsman had become a potential base runner on the second sack. Chief Bender merely smiled and the smile broadened to a grin when Hofman sacrificed the runner to third.

But the crowd was fairly crazy with excitement. The roar of cheers was ear-splitting when Capt. Chance came to bat. The first ball pitched nipped him on the finger, but the umpire said he had walked into it and it served him right. The "Peerless Leader" then resumed his position. He stepped into another one, but the result was different. With every muscle in his angry system tense, he caught the ball on the seam and slammed it to the farthest corner of the lot for a triple.

The gloom which had hung like a pall since Monday floated away and in the sky of the fanatics appeared rainbows of hope and promise unbounded.

The devoted band of Philadelphia rooters remained passive and confident. They acclaimed the Indian hurler when Zimmerman and Steinfeldt went out, leaving Chance, with what would have been the winning run, stranded on third. The game just possibly might have ended in this stanza, but for a sensational catch by Baker. Steinfeldt poured a foul into leftfield box and although the occupants thereof were far from helpful the fast fielding third-baseman of the Philadelphias leaned over among the seats and snared the ball. But that is only one of the many "ifs" in which the game abounded.

The Philadelphians came to bat in their half of the tenth with unabated confidence. Archer smothered a foul, however, and Baker the first man up was disposed of. Capt. Davis rose to the occasion with a clean double to right and the local crowd felt something in its throat. "Home runs" Murphy was up, but his best was a sharp grounder which Tinker fumbled for one breathless moment, and threw Davis out at third. Barry ended the rally by striking out.

There were two out when the winning run came in.

Tinker popped out, but Archer interpolated a double which was followed by Brown's out at first. Every local hope hung on Sheckard, but fortunately for those with weak hearts it did not have to hang for long. The Chicago left-fielder lit into the first ball pitched for a single over second. Archer trotted across the plate and the agony was over.

At precisely this moment the heralded bewilderment and obfuscation of Connie Mack if his men did not capture the game occurred. Mr. Mack was plainly surprised, but he soon recovered and smiled with the thought of the margin of two victories remaining to his team. Tomorrow, the observer observed, will be another day.

There was not to gainsay this remark, but who will do the pitching, was the subject of conversation among the home-going crowds. Coombs wants to do the twirling and may be allowed to do so. Dygert and Plank also are possibilities. Captain-Manager Chance will, it is practically certain, put Brown, who pitched only the

(Continued on Page Eight.)

THE GREAT AVIATION MEET

Opening Day Yesterday at Belmont, Near New York.—Grahame-White, Hoxsey and Moisant Took First Places.

New York, October 22.—A persistent fine rain, driven before a wind that held steadily out of the east at between 10 and 12 miles, thinned the spectators at the opening day of the International Aviation Meet at Belmont, and brought out but six of the 29 aviators scheduled, but it proved to serve that our men are no longer creatures of moods and moments and that the aviation programme can go through as scheduled, in the face of the most disparaging conditions.

An Englishman, Claude Grahame-White, took first place in the distance contests and in the total on of duration—the lump sum of time that any aviator has been aloft for the day; an American, Hoxsey, of the Wright team, soared highest into the skudding mist, and another American Moisant, of Chicago, was the only contestant who dared to take chances on a 20 mile cross country flight, into the teeth of wind and with the fog so thick that he could not see the ground after he arose 150 feet above the earth. Moisant's was a second demonstration—both his own—of the fact that an airman, like a seaman, can steer by compass, without knowing the time of night, foul weather or fair. As on his trip from Paris to London—and he flew in the same machine—he steered wholly by compass.

No records were broken today; it was sufficient triumph to fly at all. Grahame-White, in a steady Farman biplane, keeping close to the ground and cutting the corners with workmanlike precision, piled up 20 laps in two successive hours, flying for distance only. He was just two hours in the air, and the official scorers credited him with fifty kilometers, 31.07 miles, for each hour.

Moisant was second with 14 laps for the first hour and 15 for the second—respectively 21.75 and 23.37 miles.

None of the Wright team tried for distance. Hoxsey and Johnstone both went up for altitude, but Johnstone had engine trouble and Hoxsey evidently found the currents up above the fog too wild, for he quickly settled from a height of 742 feet to more modest levels. Ely, of the Curtiss team also tried his luck at high altitudes and took second place for the first hours with 404 feet.

Hoxsey went at it again in the seecond hour and did worse—673 feet this time. Count de Lesseps made 628 feet, Armstrong Drexel 519 and Ely on another trial, 208 feet.

In the main it was a contest between the monoplane and the biplane with the monoplane the swifter and the biplane the steadier. The altitude, distance and duration figures made to day entitle the first, second and third place men to daily cash prizes and will count in the percentage distribution of the profits at the end of the nine days' meet.

LUMBERTON NEWS NOTES.

Personal and General Items from the Robeson County Capital.

(Special Star Correspondence.)

Lumberton, N. C., Oct. 22—Mrs. J F. Wishart and three children, of Wilmington, Del., passed througn here today on their way to Wilmington where they formerly resided and where they will visit friends. Mr. Wishart was for some time connected with the old W. & N. railroad. Mrs. Wishart has many friends here, where she spent several years in early life, her father the late Rev. Daniel May, having been pastor of the M. E. church in Lumberton at the time the present church building was erected. When, on account of advancing age, he was forced to retire from the ministry, he moved with his family again to Lumberton where he resided until his death.

Theatre-goers seem to be mixed up on the play to be presented here Monday night. They have gotten "The Music Hall Girl" and the "Show Girl" mixed. The papers have been knocking the "Show Girl," and some seem to think the shows are one and the same, but they are not. So far as can be learned the "Music Hall Girl" show is pleasing well, wherever presented, and it is the one coming here Monday night—not the "Show Girl."

Mr. and Mrs. A. W. McLean, who went to New York several days ago, to meet Miss Essie McLean, who is coming from Scotland to spend the Winter with them in Lumberton, are expected home tomorrow. Mr. and Mrs. McLean had just reached New York when they were informed of the death of Mr. J. F. L. Armfield. Mr. McLean returned to Fayetteville to attend the funeral but went back from there to New York.

ATTEMPTED ASSASSINATION.

Would Kill Commander of the Cuban Army.

Havana, October 22.—An attempt was made at 10 o'clock to assissinate Major General Mino Guerra, commander of the Cuban army. General Guerra was leaving the presidential palace when he was shot in the leg and seriously wounded. A sentry on guard at the palace gate also was shot, the bullet striking him in the breast. The assailant, who was captured, proved to be a member of the National Secret Police. The cause of the murderous attack is not known.

Norfolk, Va., Oct. 22.—With the first clear day since Tuesday, 30 schooners and tugs with tows passed out Cape Henry today. The vessels had been storm bound in Hampton Roads. The vessels passed Cape Henry almost simultaneously, and the sight was a pretty one.

SEIZE BAD MONEY IN CHICAGO RAID

Found $300,000 in Spurious Nicaraguan Pesos and Got Counterfeiters.

UNEARTHED GET-RICH SCHEME

Mexican Proposed to Dupe the Nicaraguan Government—All Stoutly Protested Their Innocence—Three Held.

Chicago, Oct. 22.—Three hundred thousand dollars in counterfeit Nicaraguan 5-pesos notes, freshly printed were seized and the printer who made them, the engravor who made the plans and the man charged with securing their manufacture were arrested here today by Captain Porter, of the United States Secret Service, and his operatives.

The notes had only been printed, not having the "official" seal nor numbers impressed. There were 150,000 notes, each of 5-pecos worth approximately $2 each, (American money), and signed by F. Baca, advocate general; J. Madritz, "El Presidente," and F. Mayer Gaz. They had not been cut from the large sheets.

George B. Williams, president of the printing company, bearing his name, was charged with printing the spurious notes; H. N. Secreest, of Tampico, Mexico, was accused of being the promoter having the notes printed, and Richard J. Trumbull manager of the Guarantee Engraving Company, of Chicago, is charged with having made the copper plates from which the paper was printed.

These plates were taken by the secret service men from the press, where they were being used at the time of the raid.

A taxicab ride at high speed across the city following a "tip" that a conference of the men engaged in the counterfeiting was being held, enabled Captain Porter and his men to reach the printing plant, a large one on the northside of the river, just as the conferees were hurrying away. They made no resistence when arrested.

The story of the counterfeiting plan, as evolved by the secret service operatives from the men arrested and from the information which put them on the track of the Secreest is as follows:

Secreest, a planter of Tampico, Mexico, had been loaning money to Nicaraguans, and was unable to get it back because of a shortage of current funds in the republic. Upon a public announcement that the government would duplicate for 1910 an issue of 5-pesos notes similar to those of 1909 to relieve the financial stringency, the story goes, Secreest, seeing a chance to profit illegitimately, came to the United States.

It is alleged he went to north central city first, but his alleged efforts to get the notes printed secretly were in vain. Then, it is charged, he came to Chicago.

As a result of the canvass of Chicago, it is charged, the Williams company, through its president, upon Secreest upon his representation that he was an official from Nicaragua and that he wanted the Chicago printer to turn the official money for the republic, agreed to print the paper. On the same representation, according to Trumbull's story, the Guarantee Engraving Company agreed to furnish the plates.

United States laws provide equal punishment for counterfeiters of American and foreign coin or paper money or the offense of having in possession the means of coin counterfeiting or the spurious article. The penalty is not to exceed five years imprisonment or a fine of $5,000 or both.

United States Commissioner Foote continues the cases against three until next Wednesday. Secreest's bonds were fixed at $10,000; Williams at $5,000 and Trumbull's at $5,00. Williams and Trumbull furnished bonds before evening.

Williams said he had not thought that he was doing an illegal thing; that there was no attempt at concealment in his work and that Secreest had told him the printing was for the present Nicaraguan government. Trumbull also protested that he was innocent of any wrong.

STATE FAIR CLOSES.

Ringling Brothers Helped to Swell Crowds on Last Day.

(Special Star Correspondence.)

Raleigh, N. C., Oct. 22.—Ringling Brothers' great circus and menagerie succeeded to the State Fair today as the final feature of the week, the circus, too, swelled the crowds to a mighty resemblance to the throngs that surged here Thursday. It was a tremendous big crowd of the typical circus variety, everybody in good humor. What put the State Fair management in a pleased status, too, was that very great numbers of the throngs here came on special State Fair railroad rates that includes a coupon for admission to the Fair and whether they all took in the fair as well as the circus or not, the State Fair will receive from the railroads the revenue for the coupons sold by their agents without regard to how many were actually taken up at the State Fair gates.

OPERATION OF POSTAL BANKS

Trustees Approved 48 Postoffices for Trial of System.—Locate One at Salisbury.—Will Receive Deposits Soon.

Washington, October 22.—The board of trustees of the Postal Savings Bank system today approved a list of 48 second class postoffices at which the plan will be given its first trial. The list includes one office for each State and territory.

The trustees are Postmaster General Hitchcock, Secretary of the Treasury MacVeagh and Attorney General Wickersham. They met in the office of the postmaster general late this afternoon. The list they formally approved was selected after careful investigation by the postal officials with a view to making the first test of the service as thorough as possible under the limited appropriation of $100,000 provided by Congress, which includes all the expenses of equipment, including the engraving and printing of forms, certificates, bonds, etc., clerical assistance, etc.

Owing to the smallness of this appropriation it has been impossible to establish postal savings banks during the first year in the large city postoffices of the country. Communities were chosen in which the conditions were exceptionally favorable for the development of a postal savings business, mostly industrial centers where wage earners will be especially benefitted by the kind of banking facilities afforded.

A large patronage of the service is expected by the officials from foreign born Americans in these cities, who are now remitting considerable sums to their native countries usually in the form of money orders. The work of furnishing the necessary equipment to the possible selected and having the postmasters and their assistants thoroughly instructed in the operations of the system will probably consume several weeks, but every effort will be made to have the designated offices ready to receive deposits at the earliest feasible date.

Among the offices designated today are Bessemer, Ala.; Stuart, Ark.; Key West, Fla.; Brunswick, Ga.; Gulfport, Miss.; Middlesboro, Ky.; New Iberia, La.; Salisbury, N. C.; Guyman, Okla.; Newberry, S. C.; Johnson City, Tenn.; Port Arthur, Texas; Clifton Forge, Va., and Grafton, W. Va.

CHARLOTTE AND WRIGHTSVILLE.

Editor Wade Harris Comments About Big Hotel Project.

(Charlotte Chronicle, Oct. 21.)

There is no longer any doubt about the building of the new hotel on Wrightsville Beach. Mr. C. E. Hooper, of the Buford Hotel, has been chosen general manager for the enterprise and that means greater and better hotel facilities at Wrightsville next Summer. There is not a more popular hotel man in the South than Mr. Hooper. He is a hotel genius. His touch means success. The election of Mr. Hooper as manager of this new hotel reminds us of the part Charlotte has played in the development of Wrightsville Beach. It was a Charlotte man—Mr. George Campbell—who built the Seashore Hotel there, the first venture of the kind on the beach. This was followed by the building of cottages by Charlotte people and then came the tremendous investment of Mr. Moore, a Charlotte man, in the building of the Tarrymoore Hotel. If we were talking strictly in private, we might say that Charlotte has almost made Wrightsville Beach what it is. It might be safe to say in public, however, that Charlotte gave the nerve and the inspiration and the Tidewater Power Company carried on the work of development.

MOORE STILL MISSING.

Warrants for Suspects Who Liberated Murderer.

Lynchburg, Va., Oct. 22.—Two warrants were issued at Lovingston today for the arrest of suspects in the mob which liberated John Moore, the condemned murderer, from jail there early Friday. The supervisors also offered a reward of $50 each for the arrest and conviction of members of the mob. Nothing has been heard of his weherabouts since he was rescued and caried away.

OUTLINES.

Dr. Hawley H. Crippen was found guilty of the murder of his wife in London yesterday and sentenced to be hanged on the 15th of November. The trial lasted five days and the jury dellberated only 30 minutes——The Chicago Cubs yesterday won the fourth game of the world's championship series from Philadelphia, breaking the latter's winning streak. The fifth game will be played today——The board of trustees of the Postal Bank system at a meeting yesterday selected the first 48 officers for a trial of postal banks——It is believed that two steamers sank in the Yucatan Channel during the recent West Indian hurricane and 64 lives were lost——Three hundred thousand dollars in counterfeit Nicaraguan notes were seized yesterday and several arrests made——The balloon Dusseldorf is reported to have landed in Quebec yesterday, exceeding all distance records for ballooning——The New York markets: Money on call nominal; cotton market quiet and unchanged, middling uplands 14.45, middling gulf 14.70; flour steady with quiet trade; wheat spot easy, No. 2 red 98 1-2 elevator and 98 3-4 fob afloat; corn weak, No. 2, 56 1-2 elevator domestic basis to arrive and 55 1-2 fob afloat; oats steady, standard white 36 3-4; turpentine quiet.

CRIPPEN TO HANG FOR WIFE MURDER

American Dentist Found Guilty After Speedy Trial in London Court.

CONVICTED IN 30 MINUTES

Trial of Ethel Leneve Begins Next Tuesday—Crippen Received Death Sentence With Apparent Calmness—Details.

London, Oct. 22.—Dr. Hawley Harvey Cripen after a trial extending over five days and thirty minutes deliberation by the jury, was today found guilty of the murder of his wife, an American woman known on the stage as Belle Elmore. Lord Chief Justice Alverstone, who presided at the trial, sentenced Cripen to be hanged on November 15th.

As the Lord Chief Justice concluded a policeman steped forward and in the hush that had fallen over the court room led Cripen from the dock.

The trial of Ethel Clara Leneve as an accessory after the fact in the murder of Mrs. Crippen, will begin on next Tuesday.

The trial lasted less than five days having begun at 10.30 o'clock last Tuesday morning. The jury retired at 2:17 o'clock this afternoon and returned the verdict at 2:47 o'clock.

Crippen received the death sentence with the apparent calmness that characterized him throughout the trial.

He appeared rather nervous during the judge's summing up, which was strongly against him. As Lord Alverstone mercilessly portrayed his character as developed during the trial, Crippen twirled his thumbs crossed and re-crossed his legs and occasionally shuffled his feet. However, as soon as the charge had been concluded, the prisoner seemed to pull himself together.

When the verdict was announced Crippen did not flinch. Richard Muir made the closing speech for the prosecution. He declared that the crown had proved beyond a reasonable doubt that the body found in the cellar of the Crippen home was that of the doctor's wife. No one else, he said, had a chance to murder the woman and bury the body as it was found to have been buried.

Lord Chief Justice Alverstone immediately began his summing up of the case.

The Justice described Crippen as an extraordinary man whether guilty or innocent. If guilty he had covered up a ghastly crime in a ghastly way and it was believed, in a most brutal and callous, maner. If he was innocent it was impossible to fathom his mind, as he was absolutely indifferent to the charge of murder. He had taken no step whatever to prove his innocence. Crippen, the justice declared, undoubtedly was a liar and had lived an immoral life, but, he added, the jury could not convict the defendant on that score.

It must be quite convinced that the human parts found were from the body of Belle Elmore and that her death was caused by a wilful act of the prisioner.

The Lord Chief Justice charged the jury that they must be convinced of the identification beyond a reasonable doubt.

There is, however, the strongest prejudice in England against executing a man on purely circumstantial evidence, and an incident at the close of Crippen's trial has caused the impression that the jury may have recommended a life sentence. After Crippen was sentenced to death, the foreman of the jury handed to the Lord Chief Justice a note, after looking at which, the Justice said: "That shall be forwarded to proper quarter."

"The proper quarter" might mean the home secretary, who has jurisdiction in such matters. The jurors refuse to disucss the incident.

A large crowd awaiting the departure of Crippen from New Bailey. There were a few "boos" as he drove away to the Pentonville prison, but no other demonstration.

The jury was out just 30 minutes. When it returned and announced that it had found the defndant guilty, Lord Chief Justice Alverstone asked the physician if he had anything to say. Crippen replied in a low voice:

"I still protest my innocence."

The Chief Justice then donned the black cap that has rested near him throughout the trial, and pronounced the sentence of death.

Addressing the condemned man Lord Alverstone said:

"You have been convicted on evidence that can leave no doubt in the mind of any reasonable man that you cruelly murdered your wife, and then mutilated her body.

"I advise you to entertain no hope that you will escape the consequences of your crime. I implore you to make peace with Almighty God."

New Orleans, Oct. 22.—The semi-annual meeting of the Bishops of the Methodist Episcopal church, South, adjourned today to meet in Nashville in May, 1911.

YOUNG MEN'S DAY SET APART

Jarvis' Letter an Inspiration to Youth All Over Carolina—Date is October 29th—Permanent Organization.

(Special Star Telegram.)

Raleigh, N. C., Oct. 22.—State Democratic Chairman Eller appoints October 29th as Young Man's Day in North Carolina. This is in response to the wide interest evoked by Governor Jarvis' letter of last Sunday directing the thoughts of young men to their duties as citizens and asking them to take a lively interest in all public questions and to become active, working Democrats.

Letters have come in from all about the State from young men expressing their appreciation of the idea setforth, and pledging themselves to work for the party of sound government and clean administration. On Young Man's Day, the speakers throughout the State will devote special attention to the young men and the Democratic press will give the idea hearty support and call attention to the work that young men can and are doing.

Leaders have been selected to put high class literature in the hands of young men and to secure their interest and active support, up till the election. It is the desire that every young white man who is of voting age not only register and be prepared to cast an intelligent vote, that he shall be also a student of public questions and a working Democrat.

The widespread interest in the movement indicates that it will be one of the most popular and really useful agencies of many campaigns. But its influence is not to stop, on the contrary it is designed to be of permanant effect in securing more attention to the intelligent and earnest study of public questions. At many points in the State large Democratic clubs have been organized among the young men.

FORAKER FLAYS ROOSEVELT.

Attacks His New Nationalism—Supports Rule of President.

Marysville, Ohio., Oct. 22.—Former Senator Joseph B. Foraker signalized his return into active politics today by going after Colonel Roosevelt and his new nationalism, rough shod. Foraker "stood pat" on the tariff, deplored the activities of the insurgents urged Senator Dicks re-election and indorsed Waren G. Harding for governor, and the entire republican state ticket. He spoke kindly of President's administration and said republican victory in Ohio means a great deal to the President.

Referring to Colonel Roosevelt's new nationalism, former Senator Foraker said:

"We have lately had a new declaration of political principles. They are politically baptized as the doctrine of a "New Nationalism." They are set forth in the nature of a platform for a new party. Possibly they are intended for that use only in the event that the distinguished author be not nominated for the presidency by either of the old parties.

"However, that may be, it is well to note that they violate our dual form of government by arrogating to the National government the control of matters; purely local that they clearly belong to the jurisdiction of the States.

"Aside from all other objections, this new doctrine is as certainly destructive to our institutions as any involved in the name of the Southern Confederacy.

"Such a preachment is not nationalism, either new or old, but imperialism, pure and simple. It is in spirit at least as treasonable as a secession itself.

"The power it would give to the President of the United States would be far more autocratic and dangerous to the liberties of this people than are those of any monarchy in Europe.

"The programme has one saving feature, however. There is about it all such a preposterous absurdity and such an insufferable egotism as to excite not only condemnation but ridicule. It is another case of vaulting ambition over leaping itself."

TAFT HONORS VISITORS.

Dinner Given Mayor of Tokio and Mrs. Osaki at White House.

Washington, Oct. 22.—The President and Mrs. Taft gave a dinner tonight in honor of the Mayor of Tokio and Mme. Osaki, and among the guests were Mayor and Mrs. Gaynor, of New York. Mr. and Mrs. Gaynor, who arrived today, will be guests at the White House over Sunday.

Among the other guests at the dinner tonight were Mayor and Mrs. Reinburn, of Philadelphia; Mayor and Mrs. Mahool, of Baltimore; Mayor and Mrs. Richardson, of Richmond, Va., the Japanese ambassador and Baroness Uchida; the Chief of Staff of the Army and Mrs. Wood and members of the cabinet.

SCHOONER GILES WRECKED.

Vessel Ran on Shoals Near Cove Point in Chesapeake Bay.

Baltimore, Oct. 22—The schooner Hattie E. Giles, bound from Baltimore to Salisbury, Md., ran on to the shoals near Cove Point, Chesapeake Bay, last night, and will be a total wreck. The crew reached Cove Point Lighthouse in their yawl in safety, after being buffeted about in the heavy seas for two hours.

The schooner was loaded with oyster shells.

CAROLINA WINS FROM BAPTISTS

Score 37 to 0 in One-Sided Game at Chapel Hill Yesterday Afternoon.

ON THE GRIDIRON YESTERDAY

Yale Ties Vanderbilt, Navy Wins From V. P. I., and Virginia Takes Game From V. M. I.—Princeton Victorious.

(Special Star Telegram.)

Chapel Hill, N. C., Oct. 22.—Carolina today defeated Wake Forest 37 to 0 in a long drawn-out contest. Carolina's first touchdown came in the first quarter, when Winston made a spectacular run of 60 yards for a touchdown. The other scores were made possible by the fierce line plunging of Calmes, Chambers and Ruffin and the all-round playing of Abernethy in the line and Tillett, Carolina's ends.

The Tar Heels seemed to possess all the surplus spirit that they locked last Saturday and while the Baptists were plucky and fought gamely, Carolina ran up and down the field at will. Wake Forest failed to make a single first down. The features of the game were Winston's runs, line bucks by Ruffin and Calmes and Willett's and Abernethy's all-round work. Abernethy was the only Carolina man who was not substituted during the game. Coach Brides said after the game "It's more like football. I wish the boys had played that sort of game at Davidson." Coach Rowe, of Wake Forest, expressed himself pleased with his men's work and in view of the fact that nearly the whole Baptist team is new at the game, they played exceedingly well, especially on defensive work and tackling.

Time of quarters 15 minutes and 12 minutes; referee, Bob Williams, Virginia; umpire, Parker, North Carolina; field judge, Stewart, North Carolina; touchdowns, Winston, Calmes, Chambers, Abernethy, Williams, Yount; goal from field, Belk; goal from touchdown, Chambers, four.

Virginia Downs V. M. I.

Charlottesville, Va., Oct. 22.—The University of Virginia defeated the Virginia Military Institute today by the score of 28 to 0. Virginia started off at a rapid pace and rolled up 20 points in the first half. The cadets took a brace at the opening of the third quarter and put up such a splendid defense during the remainder of the game that the best Virginia could do was to score another touchdown in the last minute of the play.

Virginia		V. M. I.
Bowen	re	Karst, Hastie
Geyer	rt	Owen
Lowles	rg	Dalton
Wood	c	Webster, Brister
Penkey	lg	English
Varner	lt	Dashiell
Wilson	le	Richie
Honaker	qb	Witt
Driver Hirris	rhb	Moore
Todd	lhb	Kinsolvang
Jones Goodhue	fb	Wilson

Referee Elliott; umpire, Hume; head linesman, Alexander, V. M. I.; touchdowns, Todd 2, Driver 2, Harris; goals from touchdown, Honaker 3; time 12 1-2 and 10 minute halves.

Vanderbilt Equal for Yale.

New Haven, Conn., Oct. 22.—Matched against the Southern champions—Vonderbilt University—the Yale 11 this afternoon found work cut out for it to prevent being scored on. The game ended without a score by either team.

The visitors knew football and the 11 worked with machine like precision and aggressively from the start. Only frequent flashes of brilliancy by the Yale men, such as C. H. Stout's run through a broken field, prevented them from crossing the Yale line. Yale's lack of dash in the first two periods made it appear that the Blue was being outplayed, but in the third period with the ball in her possession on Vanderbilt's 35-yard line, Yale rushed persistently and vigorously and was on Vanderbilt's six yard line when the latter held for downs.

Three times during the game Yale had the ball on Vanderbilt's 10-yard line, only to be held for downs and once when Philbin fumbled Vanderbilt got the ball in as close proximity to the Yale line.

The field was slippery and the ball heavy, as rain fell constantly. Line-up.

Yale.		Vanderbilt.
Kilpatrick	le	Stewart
Brooks Skully	lt	Freeland
Fuller	lg	Metzger
Morris	c	Morgan
Childs Greenough	rg	Brown
Paul	rt	Noel
VanSinderen Brooks	re	L. Brown
Strout	qb	R. Morrison
Baker Deming	lhb	Neeley
Daly	rhb	L. Morrison
Reilly Philbin	fb	Williams

Score: Yale 0; Vanderbilt 0.

Referee, Fults, Brown; umpire Williams, Pennsylvania; field judge, Costello, Cornell; head linesman, Hill, Yale; time of quarters 12 minutes.

V. P. I. Plays the Navy.

Annapolis, Oct. 22.—Meeting a squad of Tartars in their opponents and

(Continued on Page Two.)

LAST LAP IS NEAR IN THE VOTING

Nominations Soon to Close and Contestants in Every District Are Getting Ready For Finale.

It was announced in yesterday's issue of the Star the nominations in the great voting contest are soon to close and anyone wishing to enter should do so now or they will find that a little later their opportunity will be lost. Never in the history of the State has there been so much interest displayed in any proposition as has there appears to be in this contest and as the sixth week drew to a close far off in the distance can be heard a low rumble, which seems to be growing louder and louder. This to the contest department appears to be the act of preparation for the final close of the great battle of ballots. Deploying and skirmishing, each contestant is gathering their forces together exerting every effort for the final round-up.

The Strenuous Campaign.

The race is getting more exciting every moment as the contest draws nearer the day when thirty four contestants residents of the territory who have participated in the gigantic proposition, will be reworded for their strenuous campaign with the various prizes which they have justly earned.

Fired by Excitement.

Never before in the history of Wilmington or the State of North Carolina has there been so much interest centered upon one individual proposition since the exciting days of long ago.

Shower of Ballots.

Volley upon volley of ballots are being fired from every section of the Star's territory in North Carolina which ultimately find their way into the ballot box of the contest department where they are tabulated for the different contestants who are striving to be leaders in the contest.

Changes in Line-Up.

In the line-up today you will find several very important changes. Contestants who heretofore have been in the background have come to the front unexpectedly with a large number of votes which have not even touched their reserve.

Whirlwind Expected.

However, after next Monday there will no doubt be a line-up that will satisfy even the most skeptical that the contest is not only a success but an actual whirlwind.

In Race to Win.

Carefully and systematically has each contestant entered the contest with a determination to win, gathered subscriptions and vote coupons and they thought that they had better be- they thought that they had betted begin to cast the votes and show their friends that they were in the race to win.

The Special Offer.

Right now is the time to exert every effort as the special offer giving extra votes is positively the last special vote offer in conection with this contest and next week will slip by very quickly and an oportunity will be lost.

18,000 Extra Votes.

From now until next Saturday night a coupon good for 18,000 extra votes will be issued for every eighteen dollars in subscriptions turned into the contest department. These of course, must be new subscriptions. Besides this extra bonus of 18,000 votes the regular amount of votes will be issued on each subscription according to the prevailing schedule which is 1,200 votes for a six months subscription, 3,000 votes for a year's subscription and 15,000 for a three year's subscription.

System of Energy.

Energetic effort and system in your endeavor are what are going to make thirty four contestants winners of the thousands of dollars in prizes and each and every participant in this contest should make it a point to devote one hour or more each day in securing subscriptions to enable them to be winners. The time is growing shorter every hour and the closing night will be here almost before a contestant realizes it.

Opportunity Now.

In fact at 10 o'clock two weeks from tomorrow night the winers will be awarded, so if there is any opportunity possible for a contestant to secure a subscription wheih will count on the special offer it might be that one subscription that will make you a winer. It is far better that a contestant should win by several thousand votes than the loss by just a few hundred. Procrastination is the thief of time, and a few moments spent during the next few days might possibly make you a winner. Following is the count for today

DISTRICT I.

Counties of Edgecombe, Wilson, Wake, Mecklenburg, in North Carolina, and all other counties in North and South Carolina not mentioned in the other districts.

Miss Mittie Moore, Elm City, N. C....8,800
Miss Nell Phillips, Graham, N. C....8,460
Miss Vara D. Rose, Rocky Mount....8,365
Miss Lizzie Cason, Chesterfield, S. C....8,045
Miss Myriam Quackenbush, Burlington....7,790
Miss Lillie Carter, Elm City, N. C....7,695
Miss Annie Ward, Corapeake, N. C....7,625
Miss Lucy Spencer, Lake Landing....7,620
Miss Mattie Barnes, Wilson, N. C....7,480
Miss Mary Philips, Battleboro, N. C....7,280
Miss Ada Bissett, Wilson, N. C....7,260
Miss Lou Corbett, Wilson, N. C....7,065
Miss Annie Morrow, Mebane, N. C....6,910
Miss Delpha Lanier, Williamston....6,390
Miss Sadie Slater, Waltonburg, N. C....6,370
Miss Lillian Burch, Greenville, N. C....5,985
Miss Lizzie Lavender, Lake Landing....5,280
Mrs. Jno. Morris, Oriental, N. C....5,270
Miss Susie Ross, Stokes, N. C....5,235
Mrs. A. A. Hamilton, Battleboro, N. C....5,110
Miss Lilly Gay, Pinetops, N. C....5,050
Miss Pattie Dowell, Williamston....4,980
Miss Mamie Powers, Oriental, N. C....4,990
Miss Miriam Johnston, Wintersville....4,965
Miss Katie Hawes, Atkinson....4,965
Miss Ruth Hobgood, Battleboro, N. C....4,930
Miss Nellie Fussell, Roseville, N. C....4,790
Miss Elizabeth Marriott, Battleboro....4,760
Miss Lizzie Jones, Clyde, N. C....4,690
Miss Mattie Welch, Edison, N. C....4,295
Miss Elsie Beasley, Colerain, N. C....4,080
Miss Neva McGin, Little River, S. C....3,275
Miss Louise Fleming, House, N. C....3,065
Miss Malvina Hoods, Stonewalls, N. C....3,065
Miss Swana Albright, Graham, N. C....2,310
Miss Jennie Bryan, Rocky Mount....2,666
Miss Marietta Boyce, Ryland, N. C....2,460
Miss Lillie Culabrie, Rock Mount....2,715
Miss Lizzie Cox, Winterville, N. C....3,280
Miss Lorah Casey, Pantego, N. C....2,870
Miss Ethel Crowson, Sumter, S. C....2,710
Miss Erma Deans, Colerain, N. C....2,395
Miss Willie Edwards, Rocky Mount....2,300
Mrs. C. B. Hassell, Williamston, N.C. 2,740
Miss Mattie ..., Chocowinity, N. C....2,895
Miss Gussie Hood, Sumter, S. C....3,280
Miss Mary Harrison, Rocky Mount....3,095
Miss Jessie Holmes, Rocky Mount....2,905
Miss Ella Jackson, Cheraw, S. C....2,410
Miss Ethel Lucas, Lucama, N. C....2,660
Miss Lucy McCracken, Clyde, N. C....4,345
Miss Emily Morton, Walstonburg, ...2,290
Miss Ethel Malone, Chocowinity....3,915
Miss Florence Milliken, Worthville....4,660
Miss Lessie Overton, Stokes, N. C....2,160
Miss Rena Potts, Davidson, N. C....2,510
Miss Minnie Paris, Rocky Mount, N. C. 2,090
Miss Lucile Rose, Rocky Mount, N. C....2,890
Miss Bettie Snipes, Mebane, N. C....3,060
Miss Annie Savage, Pintops, N. C....2,000
Miss Bedie Silverthorn Scranton, N. C....2,095
Miss Irene Smathers, Clyde, N. C....3,815
Miss Janie Thompson, Pantego, N.C. 2,085
Miss Lena Tysen, Scranton, N. C....3,970
Miss Agnes Wood, Graham, N. C....2,240
Mrs. Rosella Whitley, Elm City,....3,005
Miss Ruby Young, Wilson, N. C....2,695

DISTRICT II.

Counties of Robeson, Scotland, Richmond, Moore, Lee, Anson, in North Carolina; Marion and Marlborough counties in South Carolina.

Mrs. M. M. Singletary, Lumberton....19,890
Mrs. Joe Thompson, Lumberton....17,990
Miss Ethel Hammond, Laurinburg....16,500
Miss Elizabeth Wishart, Lumberton....13,800
Miss Lizzie Yarboro, Jonesboro....9,480
Mrs. Hugh R. Smith, Pee Dee, N. C....8,715
Miss Janie Stubbs, Clio, S. C....8,610
Miss Gussie Mitchell, Fairmont....7,960
Miss Fannie Gilliam, Sanford, N. C....7,930
Miss Hattie Cullins, Mullins, S. C....7,920
Miss Annie Brewer, McColl, S. C....7,640
Miss Ola Bostick, Britton's Neck, S. C....7,430
Miss Bessie Gordon, Hamlet, N. C....7,005
Miss Nannie Jackson, Carthage, N. C....6,470
Miss Allie Pearsall, Red Springs....6,285
Miss Rosa McMillan, Red Springs....6,270
Miss Bert Kelley, So. Pines, N. C....6,005
Miss Eva Moore, Wadesboro, N. C....6,005
Miss M. Foxworth, Britton's Neck, S. C....5,040
Miss Virginia Stanback, Mangum....4,990
Miss Mabel Muse, Cameron, N. C....4,945
Miss Kate McAllister, Pee Dee, N. C....4,910
Miss Katie Brown, Red Springs, N. C....4,810
Miss Nannie Heggie, Mullins, S. C....4,760
Miss Emma King, Stanford, N. C....4,680
Miss Flaussa Na Pier, Polkton, N. C....4,645
Miss Aleen Crowder, Peachland, N. C....4,640
Miss Mary McNeil, Vass, N. C....4,390
Miss Evelyn Diggs, Rockingham, N. C....4,240
Miss Ada Barry, Sanford, N. C....4,065
Miss Reba Harley, Gibson, N. C....4,010
Miss Lillian Fonveille, Lumberton....3,310
Miss Lennie Beacham, Polkton, N. C....3,745
Mrs. Bergie Bricker, Polkton, N. C....2,380
Miss Lucile Bilyen, So. Pines....3,000
Miss Mary Copeland, Jonesboro....3,870
Miss Bessie Cameron, Jonesboro, N.C. 2,060
Miss Lilly Dairymple, Jonesboro....2,680
Miss Josie Doub, Jonesboro, N. C....2,090
Miss Effie Davis, Red Springs, N. C....3,980
Miss Ida Frye, Carthage, N. C....2,680
Miss Clennie Graham, Red Spgs. N.C. 2,610
Miss Pattie Gaitly, Rowland, N. C....2,615
Miss Cary Howard, Sanford, N. C....2,200
Miss Bessie Laughlin, Broadway, N.C. 2,910
Miss Kate McLean, Keyser, N. C....3,060
Miss Josie McNeill, Lumberton, N. C....2,080
Miss Sadie McKenzie, Lumberton, N.C. 2,300
Miss Nannie Morris, Swan Sta'n....3,970
Miss Virginia Pillow, Hamlet, N. C....2,790
Miss Carrie McNeill, Red Spgs, N. C....2,205
Miss Annie Price, Rockingham, N. C....2,980
Miss Annie Roper, Laurinburg, N.C....2,310
Miss Polly Smith, Mullins, S. C....2,090
Miss Hattie Seawell, Carthage, N. C....2,995
Miss Emma Taylor, Sanford, N. C....3,940
Miss Mitchell Waddell, Carthage, N.C....2,040
Miss Mildred Williams, Sanford, N. C....2,340
Miss Clara Womble, Sanford, N. C....2,690

DISTRICT III.

Counties of Brunswick, Columbus, Bladen, Sampson, Cumberland, Harnett and Johnston, in North Carolina; Horry and Florence counties, in South Carolina.

Miss Charlotte Adkins, Southport....24,165
Mrs. W. T. Porter, Emerson, N. C....22,380
Miss Blannie Baldwin, Whiteville....19,425
Mrs. L. W. Strickland, Stedman, N. C....16,840
Miss Pearl Blum, Little River, S. C....16,735
Mrs. E. M. Nance, Fair Bluff, N. C....15,990
Miss Frances Sedberry, Fayetteville....15,980
Miss Rea Swain, Suburb, N. C....13,080
Miss Kiddie Hinnant, Kenly, N. C....12,490
Miss Louise Sloan, Little Rivers....12,475
Miss Ruth White, Shallotte, N. C....11,615
Mrs. A. W. Jenkins, Jr., Fair Bluff N. C....10,990
Miss Kate Smith, Elkton, N. C....10,680
Miss ...ase Jordan, Cronly, N. C....10,490
Mrs. Nicie Powell, Bladenboro, N. C....10,100
Mrs. Maggie McRackan, Vineland....10,045
Miss Lala McQueen, Loris, S. C....9,990
Miss Maude Clarke, Clarkton, N. C....9,415
Miss Laura Dell Clark, Clarkton....9,100
Miss Nellie Clarke, Manchester, N. C....9,005
Miss Nannie Britts, Conway, S. C....8,115
Miss Mattie McLaughlin, Raeford....7,560
Miss Bessie Blue, Raeford, N. C....7,245
Miss Ethel Sutton, Dunn, N. C....6,985
Miss Alice Johnson, Raeford, N. C....6,760
Miss Flossie Gerald, Dunn, N. C....6,410
Miss Kate Gaster, Fayetteville, N. C....6,285
Mrs. J. A. Hufham, Bladenboro, N. C....6,290
Mrs. R. G. Ivey, Conway, S. C....5,960
Mrs. Clara Shaw, Elizabethtown, N.C....5,960
Miss Jewell Hall, Benson, N. C....5,980
Miss Camella White, Savage, S. C....5,160
Miss Bessie Baldwin, Whiteville, N. C....5,065
Miss Mary Burris, Southport, N. C....4,985
Mrs. Carrie Butler, Loris, S. C....4,970
Miss Helen Hand, Chadbourn, N. C....4,940
Miss Helen Wright, Boardman....5,140
Miss Meta Barrington, Dunn, N. C....4,910
Miss Mary Allen, Bolton, N. C....4,310
Miss Kate Sinclair, Fayetteville, N. S....4,290
Miss Flora Cromartie, Garland, N. C....3,940
Miss Eva Spell, Roseboro, N. C....3,995
Mrs. R. S. Altman, Savage, S. C....3,985
Miss Annie Aycock, Kenly, N. C....2,410
Miss Bertha Benton, Vineland, N. C....2,000
Miss Margaret Crowson, Fayetteville 2,410
Miss Mildred Edwards, Chadbourn,....2,425
Miss Mattie Gore, Longs, S. C....2,270
Miss Beula Grimes, Raeford, N. C....3,960
Mrs. N. G. Hayville, Florence, S. C....3,240
Mrs. E. W. Jones, Challotte, N. C....2,425
Miss Eva Lanhon, Benson, N. C....3,870
Miss Clyda Lee, Denson, N. C....2,340
Miss Irene Memory, Whiteville, N. C....2,760
Miss Fodie Melvin, White Oak, N. C....2,915
Mrs. C. F. Powell Conway, S. C....2,210
Miss Ivey Pearson, Dunn, N. C....4,005
Miss Rebecca Perritt, Florence, S. C....2,420
Miss Caddie Purvis, Dunn, N. C....2,295
Miss Ivey Porter, Lisbon, N. C....2,810
Miss Ethel Pennington, Princeton....3,945
Miss L. J. Russell, Vineland, N. C....2,490
Miss B. Ramsbottom, Chadbourn, N.C. 2,050
Mrs. G. M. Scott, Fayetteville, N. C....2,460
Miss Mary Register, Elizabethtown....4,275
Miss Mary Ryals, Benson, N. C....3,735
Miss Bessie Stephens, Dunn, N. C....2,460
Mrs. H. L. Singleton, Loris, S. C....2,995
Miss Katie Wall, Clayton, N.C....4,260
Miss May D. Wooten, Charbourn....2,695
Miss M. Youngblood, Fayetteville, N.C 2,000
Miss Martha Simmons, Mintz, N. C....2,025

DISTRICT IV.

New Hanover county outside of Wilmington; also counties of Pender, Onslow, Duplin, Jones, Craven, Carteret, Lenoir and Wayne, North Carolina.

Miss Neenah Woods, Delgado....45,115
Miss Aldine Best, Warsaw....24,985
Miss Gertrude Bryan, Scott's Hill....20,550
Miss Pearle Warters, Newbern....17,290
Miss Mamie Johnson, Goldsboro....9,990
Miss Daisy Stanley, Swansboro....9,860
Miss Katie Page, Teachey's....9,765
Miss Mildred Murrill, Jacksonville....8,495
Miss Annie Randolph, Kinston....8,370
Miss Elizabeth Hicks, Faison....7,895
Miss Susie Canady, Magnolia....7,620
Miss Pattie Aaron, Mt. Olive....7,295
Miss Ethel Clough, Bowdens....6,870
Miss Laurie Grady, Dudley....6,210
Miss May Barry, Pollocksville....5,980
Miss Addie Warrick, Goldsboro....4,790
Miss Effie Johnson, Kenansville....4,995
Miss Sallie G. Carroll, Magnolia....3,665
Miss Ethel Hancock, Newbern....3,260
Miss Addie Albritton, Pikeville....2,680
Miss Ethel Armstrong, Newbern....2,410
Miss Bertie Beeton, Eureka....2,975
Miss Addie Balance, Freemont....2,090
Miss C. Cameron, Castle Haynes....2,865
Mrs. R. L. Carr, Magnolia....2,765
Miss Jessie Dempsey, Wallace....4,075
Miss Lucie Dixon, Kinston....2,900
Miss Lillian Dunn, Kinston....2,710
Miss Essie Edwards, Goldsboro....2,660
Miss Adelaide Ford, Wrightsville....2,545
Miss Charlotte Fennell, Wrightsville....2,870
Miss Joe Hewitt, Maysville....2,760
Mrs. John Hosea, Pikeville....2,660
Miss Bettie Harker, Morehead City....2,660
Miss Hilda Jacobs, Newbern....2,375
Miss Geneva Moore, Burgaw....3,660
Miss Lula Mallard, Trenton....2,610
Miss Ida Lee Middleton, Goldsboro....2,380
Miss Sallie Parrott, Kinston....4,610
Miss Rosalie Sawyer, Eureka....2,000
Miss May Swindell, Morehead City....2,610
Miss Bessie Stanton, Wrightsville....2,440
Miss Augusta Thomson, Faison....2,960
Miss Mary Turner, Newbern....2,460
Miss Fannie Wilson, Warsaw....2,385
Miss Glennie Willis, Newbern....2,775
Miss Blanche Worsley, Warsaw, N. C....2,375

DISTRICT V.

That portion of the city of Wilmington north of Princess street.

Mrs. J. H. Niggel....63,380
Miss Custys Meredith....30,710
Miss Louise Powers....28,565
Miss Marion Summerell....28,090
Miss Gordon Thomson....23,990
Miss Janie Dudley....15,690
Mrs. A. B. Sandlin....14,260
Mrs. M. L. Cox....13,910
Miss Hortence Strickland....13,560
Miss Johanna Rehder....13,010
Miss Edna LaNier....11,745
Miss Helen Bright....8,940
Miss Gaynelle Nixon....8,610
Miss Lottie Conway....8,265
Miss Lottie Frink....7,945
Miss Emily Yeager....7,590
Miss Annie Lockfaw....7,460
Mrs. Owen Smith....7,390
Miss Lilias Quelch....6,510
Miss Lillian Vaughan....6,005
Miss Lucile Burkneimer....5,960
Miss Maud Wilson....5,780
Miss Fannie Grainger....5,780
Mrs. R. H. Jarman....5,145
Miss Josephine Swan....5,095
Miss Ruth Pleasants....4,790
Miss Mary Worth....4,620
Mrs. G. P. Williams....4,475
Miss Marguerite Bergen....4,380
Miss Pearl Hayes....5,870
Miss Grace Darden....2,410
Miss Monie Bullock....4,995
Miss Annie Banks....2,490
Miss Rosa Maie Furlong....2,260
Miss Louise Geisher....2,095
Mrs. N. L. Bissinger....3,360
Mrs. Geo. Grant....2,000
Miss Lena Bell Royles....2,210
Miss Annie M. Gore....2,015
Miss Maggie Smith....2,360
Miss Mamie Lossen....2,310
Miss Ruby Biggs....4,385
Miss Rosa Mo..r....2,460
Mrs. Alice McInnerney....2,480
Miss Addie Brewer....4,005
Miss Alberta Creasy....2,445
Miss Fannie Chasten....2,000
Miss Katie Ford....3,190
Miss Lucy McIntosh....2,410
Miss Mary Post....2,660
Miss Hazel Black....2,380
Miss Ollie Rembert....2,290
Miss Annie Leah Mercer....2,495
Miss Katherine Von Glahn....4,215
Miss Vashti Pigford....2,490
Miss Hazel Howie....6,810
Miss Rosa Lorenzo....2,495
Miss Janie Elmore....2,970
Miss Genevieve Dushan....2,970
Miss Josephine Harriss....2,695
Miss Maria Morrison....2,005
Miss Adelaide Keith....3,040
Miss Emma Hazel King....3,045
Miss Laura W. Reid....2,685
Miss Ursula Willis....2,065
Miss Lula Conway....2,260
Mrs. C. J. Roberts....2,385
Miss Katie Clements....2,910
Miss Mary Heuston....2,300
Miss Annie Murray....2,325
Miss Frances Carroll....2,060
Miss Mamie Godwin....2,475
Miss Lucile Page....2,120

DISTRICT VI.

That portion of the city of Wilmington south of Princess street.

Miss Ellie B. White....63,570
Miss Lena Simmons....49,310
Miss Margaret King....32,035
Miss Billie Southerland....20,380
Miss Hattie King....19,615
Miss Athalia Bunting....16,980
Miss Mary Hayden....14,765
Miss Eliza Collins....13,410
Miss Eva Kaminsky....11,680
Miss Emma Lee Galloway....7,410
Miss Dorothy Check....7,390
Miss Gladys Carter....7,280
Miss Sadie Lindquist....7,045
Miss Lillian Allan....6,940
Miss May Kingsbury....6,510
Miss Ollie Meier....6,490
Miss Gay King....6,385
Miss Lillian Davis....5,965
Miss Willie Fergus....4,995
Miss Bessie Herst....4,685
Miss Elma Costin....4,280
Miss Elizabeth Bullard....4,090
Miss Margaret Dukes....4,010
Miss Veruell Huband....4,030
Miss Annie Griffith....3,450
Miss Myrtle Skipper....3,890
Miss Mollie Holton....3,280
Miss Esther Newton....3,995
Miss Mary Louise Stover....3,970
Miss Catherine Manning....2,760
Miss Sophia Kohler....2,670
Miss Lottie Fergus....3,960
Miss Alberta Smith....2,760
Miss Berta Cox....2,610
Miss Louise Snead....2,640
Miss Maggie Hall....2,380
Miss Effie Mason....2,790
Miss Nellie Cammarar....3,045
Miss Lettie Taylor....2,395
Miss Dena Gore....2,260
Miss Nellie Dooley....4,010
Miss Jennie Murchison....2,660
Miss Gertrude Sneed....2,415
Miss Julia Faison....2,480
Miss Mable Vineburg....2,060
Miss Anna Ray Weeks....2,095
Miss Ida Harowitz....4,980
Miss Marie Causley....2,260
Miss Emmie Belle LeGwin....2,290
Miss Emma Lassen....3,005
Miss Ethel May Solomon....2,790
Miss Emily Westbrook....4,795
Miss Goldie Griffith....2,995
Miss Alma Jones....2,765
Miss Lillian McEachern....2,865
Miss Cornelia Fleet....2,290
Miss Mary Jackson....2,365
Miss Miriam McClammy....2,160
Miss Elizabeth Sale....2,460
Miss Adelaide Worth....3,095
Miss Cora Bell Blair....2,415
Miss Katie Lee Merriman....2,160
Miss Eleanor Harriss....2,825
Miss Gladys O'Keefe....2,150
Miss Elsie Risley....2,060
Miss Janie Branch....4,090
Miss Myrtle Clements....2,810
Mrs. C. H. Beardsley....2,175
Miss Lizzie Chadwick....2,225
Miss Margaret Cretean....3,470
Miss Katie Neigh....2,035
Miss Edna Davis....2,000
Miss Ruth King....2,005

BOYS CONTEST.

DISTRICT I.

Paul Hammond, Wilmington....50,290
Ivar Palmgren....40,465
Claude Cooper....34,435
Samuel Behrends....34,615
W. L. West, Jr....29,595
Harris Stone....24,415
Robert Kingsbury....15,390
John Hayes....9,870
Jack Cranmer....11,255
William Bremer....8,460
Armistead Mercer....9,745
Murray Grant....8,000
Arthur Savage....7,750
Baxter Rogers....6,845
Theodore Hashagen....6,075
George Tiencken....6,910
Edward Johnson....5,760
Robert Snakenberg....5,420
Charlie Nixon....4,985
Sheldon Mitchell....4,915
Clayton King....4,580
Henry Richter....6,370
H. J. Haar....4,380
Raymond O'Keefe....3,890
Farley Hay....3,860
Maydin Floyd....4,810
John Boesch....3,685
Norman Shepard....3,145
Elmer Lundy....2,220
W. R. Hay....2,450
Earl Boushee....3,090
Jas. W. Jackson, Jr....3,215
Harvy Kenan....2,695
Kenneth Partin....2,980
Henry Sneed....2,655
Archie Warren, Jr....2,785
James Woolvin....3,070
Arthur Beach....2,280
Allen Norwood....3,680
Edgar Williams....3,040
Marion Rhodes....3,040
Goodwn Davis....2,690
Thomas B. Woods....2,355
Geo. Bland....2,010
Robt. DeRossett, Jr....2,180
James Howard....2,005
Joe Starkey....2,005
Marsden DeRossett....3,310
B. J. Bryan, Jr....2,025
T. W. Bennett....2,005
Rudolph Dixon....2,320

DISTRICT II.

Hal Brown, Fairmont, N. C....16,395
George W. Maners, Putnam, N. C....9,475
Kessler Johnson, Lumber Bridge....9,380
Loy M. Seawell, Putnam, N. C....9,040
Archie Lewis, Gallivant's Ferry, S. C....8,510
De Bernia Debriam, Selma, N. C....7,430
L. H. Maslow, Burgess, C....7,240
Jamie McQueen, Dunbar, S. C....7,296
Walter Bowden, Lumberton, N. C....7,215
Smith Stubbs, Dillon, S. C....7,180
Lewis Shelby, Lumberton, N. C....6,970
Harris Stone....18,705
Jefferson Barefoot, Benson, N. C....6,520
Dosher Ruark, Southport, N. C....6,510
Earl Underwood, Sanford, N. C....6,480
John R. Sloan, Sanford, N. C....6,280
Murdock McRae, Maxton, N. C....5,230
Ogden Phillips, McFarlan, N. C....5,790
J. Shepard Bryan, Scott's Hill, N. C....5,420
John Burham, Jr., Green Sea, S. C....5,385
H. Thompson, Wampee, S. C....5,366
Archibald Black, Ivanhoe, N. C....5,290
Carr Sutherland, Wallace, N. C....5,045
Charlie Bell, N. Harlowe, N. C....4,940
Joe Hellowell, Newbern, N. C....4,665
William Sheetz, Fayetteville, N. C....4,565
Ralph Hanser, Morehead City, N. C....4,295
Ezra Baldwin, Whiteville, N. C....4,095
Wilbur Williamson, Bladenboro,....4,090
Preston Collins, Maysville, N. C....4,096
Hubert Wall, Eulonia, S. C....4,060
Douglas Ivey, Dillon, S. C....4,090
John Steele, Fayetteville, N. C....4,005
Carr Herrington, Newport, N. C....3,890
Wm. Burris, Southport....3,845
Joe Stephens, Dunn, N. C....3,765
Probert Hall, Mt. Olive, N. C....3,685
John Rurham, Jr., Green Sea, S. C....3,460
Garland Nicholson, Richland, N. C....2,870
C. L. Abernathy, Beaufort, N. C....2,260
M. T. Davis, Beaufort, N. C....2,390
Everett Winton, Society Hill, S. C....3,280
George Griggs, Society Hill, S. C....2,315
Walter Matlock, Maysville, N. C....2,790
Paul Lee, Benson, N. C....2,610
William Carr, Wallace, N. C....2,090
Carl Jeriggan, Dunn, N. C....2,640
Drexel Holt, Princeton, N. C....2,340
Ben Hasseil, Selma, N. C....2,210
M. B. Kellihan, Cerro Gordo, N. C....3,060
Clarence Carter, Cerro Gordo, N. C....2,105
C. W. Teal, McFarlan, N. C....2,290
Warren Winslow, Goldsboro, N. C....3,960
George Sutherland, Goldsboro, N. C....3,010
W. W. Miller, Rocky Mount, N. C....2,965
Ardry Costeen, Rocky Point, N. C....2,360
T. H. Herman, Kenly, N. C....2,310
Ed Newton, Southport, N. C....2,105
Willie Hinstus, Clio, S. C....2,165
LeRoy Jackson, Dillon, S. C....2,045
J. H. Hamilton, Bayboro, S. C....2,010
George Johnson, Gallivant's Ferry....2,315
Clarence Hammond, Hamlet, N. C....2,060
Tom Blount, Elm City, N. C....2,790
Linard Jardan, Elm City, N. C....2,090
Seymore Hancock, Newbern, N. C....3,360
William Scott, Mullins, S. C....2,985
Ernest Anderson, Fair Bluff....2,375
James Platt, Mullins, S. C....2,740
Roscoe Wood, Wampee, S. C....2,160
C. L. Abernathy Beaufort, N. C....2,266
Neal Baker, Eulonia, S. C....2,210
Joshua Rhodes, Washington, N. C....2,490
Jack Lang, Farmville, N. C....2,210
R. H. Thomas, Stokes, N. C....2,300
R. F. Fleming, Stokes, N. C....3,960
Thomas Dupree, Greenville, N. C....2,410
Henry Hill, Ansonville, N. C....2,260
Carl Giddens, Clinton, N. C....2,080
Harrington Hobbs, Clinton, N. C....2,010
Leo Spivey, Gallivant's Ferry, S. C....2,005
Mat Johnson, Burgess, S. C....2,090
E. C. Williams, Greenville, N. C....2,365
James Bridges, Bladenboro, N. C....2,090
Kenneth Crow, Mt. Olive, N. C....2,210
C. C. Morgan, Mt. Olive, N. C....2,160
C. M. Lupo, Green Sea, N. C....2,865
A. M. Howell, Pikeville, N. C....2,360
Joseph Hollowell, Newbern, N. C....2,050
John Gore, Long's S. C....2,005

FIVE VOTE COUPON.

Good for five votes in Star's Popular Voting Contest.

For Young Women and Girls.

For Miss or Mrs. ....

District Number ....

Address ....

This coupon must be voted by Ostober 22nd.

FIVE VOTE COUPON.

Good for five votes in Star's Popular Voting Contest.

For Boys in and outside of city.

For Mr. or Master ....

Address ....

This Coupon must be voted by Ostober 22nd.

NOMINATING BLANK.

Wilmington Star's Voting Contest.

This coupon when properly filled out entitles

Name ....

Address ....

to 2,000 Votes and places him or her in nomination to win a handsome premium.

No more than ONE will be credited to each candidate

Paris, Oct. 22.—Sam McVey, the American pugilist, tonight knocked out Sargeant Sunshine, an alleged coming English heavyweight. The fight lasted one round.

CAROLINA WINS FROM BAPTISTS

(Continued From Page One.)

playing a disorganized and panicky game today Navy with difficulty scored a 3 to 0 victory over Virginia Polytechnic Institute here this afternoon. The three points made by Navy were scored on a placement goal which was neatly kicked by Cobb from the 40 yard line. Navy was completely up in the air during the latter part of the game and the Virginians showed to better advantage throughout. Their work was a fine exhibition of fast, open football, and they showed a variety of good plays from puzzling formations.

Navy twice got the ball well inside the Virginia five-yard line, where poor judgment on the part of the quarter and inability to pierce the Virginian's line prevented scoring. But for occasional flashes of his best when Dalton would tear through tackle for substantial gains Navy's backs were unable to gain, showing a total inability to follow their interference. The greatest weakness, however, was at quarter, where four men were tried during the game. Sowell, Shaw and Erwin were ineffective while McReavy, who was sent in near the end of the game had no chance to show himself.

Harvard Defeats Brown.

Cambridge, Mass., Oct. 22.—Although playing a better game it was by finger tips only that Harvard scored a 12 to 0 victory over Brown today. The finger tips were those of Graustein, the Harvard back, who snatched a Brown forward pass after the Crimson team had been driven back to its own two yard line, and, dodging the Brown backfield, ran the length of the gridiron for a touchdown.

South Carolina Defeats Lenoir.

Columbia, S. C., Oct. 22.—The University of South Carolina today defeated Lenoir College, of North Carolina, by a score of 33 to 0. The University team made splendid use of end runs and quick plunges through the lines. Crawford, of Carolina, was the individual star, scoring three touchdowns, kicking two goals from touchdowns and a going from the field. Mobley also played brilliantly for Carolina.

Other Games.

At Pittsburg 17; Georgetown 0.
At Syracuse 12; Hobart 5.
At Andover, Mass.: Phillips Andover 5; Harvard Freshmen 0.
At Amherst, Mass.: Amherst 0; Bowdoin 3.
At Alabama 0; Georgia Techs 24.
At Athens, Ga.: Georgia 35; Tennessee 5.
At Lexington, Va.: Wasington & Lee 14; Davidson 12.
At Washington: George Washington University 0; St. Johns, Annapolis 0.
At Baltimore: Johns Hopkins 26; Randolph Macon 0.
At Princeton 6; Indians 0.
At West Point, N. Y.: Army 28; Lehigh 0.
At Philadelphia: Pennsylvania 10; Pennsylvania State 0.
At Easton, Pa.: LaFayette 21; Gettysburg 0.

GLENN AT LUMBERTON.

One of Best Speeches of Campaign Yesterday—Croatan.

(Special tar Telegram.)

Lumberton, N. C., Oct. 22.—Ex-Governor Glenn filled his appointment here this afternoon at 3 o'clock, addressing a large and enthusiastic gathering of voters in the Court House. His speech is pronounced one of the best ever heard here, and was received with continued applause.

Mr. Glenn is a great favorite with our people and the announcement of his coming is always received with genuine pleasure. Mr. Glenn is a little indisposed tonight, but it is hoped he will be able to address the Presbyterian Sunday School tomorrow. He has promised to address a mass meeting in the Court House tomorrow night to which everybody is invited.

There was a great educational rally of Croatans at Pembroke today at which State Superintendent Joyner was the principal speaker. At least a thousand Croatans were present and seemed to enjoy Prof. Joyner's address very much.

CRAZY NEGRO AMUCK.

Had 38-Calibre Revolver in Circus Parade at Raleigh.

(Special Star Telegram.)

Raleigh, N. C., Oct. 22.—An insane negro with a 38-calibre revolver, that he fired freely into crowds as he ran three squares, while the crowds were surging to get points of vantage to view the circus parade, stirred a tremendous sensation this afternoon, but happily no one was injured. He was Lee Watkins, aged 20 years, and started by firing three shots at Lewis Williams, "to make him dance," then ran and emptied the other chambers of the gun and kept snapping it as he went. Three men finally overpowered him. Since he has been raving that he is "under orders to kill a man."

CONVICTS ESCAPE.

Two Desperate Ones Made Dash From Craven Chain Gang.

(Special Star Telegram.)

Newbern, N. C., Oct. 22.—Two members of the Craven county chain gang, Jails Dixon and Adolphus Dolphus, colored, convicted at the last term of criminal court of highway robery and gambling, made their escape at noon today. The prisoners made a dash for liberty while en route with a squad of others to Newbern to be placed in jail to stay over Sunday. They were working on Pembroke Road.

Guards Banks and Bryan opened fire on the fleeing men and they are very certain that one of the rifle balls took effect inflicting a mortal wound in the body of convict Dolphus.

Hackensack, N. J., Oct. 22.—Enraged because his favorite sister married a widower with three children, Wm. Meyer, a young clerk, fired a shot at her here today, inflicting a wound in her cheek. Thinking that he had committed murder, Meyer turned the pistol on himself and blew his brains out. The sister, Mrs. Louis Eidman, will recover.

HATS

New Glories for this week at

GAYLORD'S

In new style of Beavers and Velvet Turbans.

New Frames will arrive Monday. Large assortment of Gold Epaulet Ornaments, also large stock of new Jet and Persian ornaments.

Lace Dutch Collars, for neck or coat wear. Greatest bargain ever offered for 25c

Teddy Bear Hats for children in all colors $1.25

Any and everything that is new and up-to-date in Millinery and Ladies' Ready-to-Wear Garments will be found on the second floor.

ART SQUARES, RUGS AND DRUGGETS

In this line we have some splendid bargains.

Crex Grass Rugs, 9x12 feet $7.98
Brussells Art Squares, 9x12 feet $10.00
Penn Art Squares, 9x9 feet....$3.35
Ingrain Druggets, 9x12 feet....$5.50
Beautiful Tapestry Rugs, 36x72 inches $3.00
Best heavy, close woven China Matting ever offered in this city for 19c

Special Offerings in Boy's Suits and Boy's Furnishings for this Week.

Blankets of all kinds from 19c to $5.00

The Biggest Store, the Biggest Stock and the Lowest Prices.

210, 212, 214 North Front Street.

Vortex Hot Blast HEATERS

Heat Greatest With Least Amount of Fuel

With Vortex Original Hot Blast

The fire is never out. You dress and eat breakfast in rooms warmed with fuel supplied the night before.

Guaranteed to hold fire from Saturday night to Monday morning with cheapest soft coal. Also burns hard coal, coke or wood.

Made in four sizes. All repair parts carried in stock. Catalogue free.

N. Jacobi Hardware Co.

10 and 12 S. Front St.

System Brings Results

Systematize Your Saving!

IT IS THE EASIEST WAY. RESERVE SOME AMOUNT FROM YOUR SALARY EACH PAY DAY AND PLACE IT ON DEPOSIT AT FOUR PER CENT. INTEREST. ONCE THE HABIT IS FORMED EVERY SUCCEEDING DEPOSIT BECOMES EASIER.

Atlantic Trust and Banking Co.

CHAS. N. EVANS....President.
MILTON CALDER....Cashier.

Southern Building. Opposite Postoffice.

oct. 21-tf.

Roofing Material

500,000 Cypress Shingles, "Walrus" Rubber Roofing, Slate, etc., also King's Windsor hard Wall Plaster, U. S. Gypsum Wood Fiber Plaster, Portland Cement, Lime, Press Brick, Fire Brick, Fire Clay, Red Brick, Asbestos Boiler Covering, Water Proofing Compound, Wood, Coal, etc.

W. B. THORPE & CO.

oct. 21-tf.

Vote for Your Favorite in The Star's Contest

JUSTICE HARRISS' COURT.

A Large Number of Cases Were Disposed of Yesterday.

Upon his return from Raleigh, where he "took in" the State Fair, Justice George Harriss found an accumulation of matters, and as a result a large number of cases were investigated yesterday. Early Robinson, colored, was given hearing on the charge of embezzlement, the charge being preferred by Mr. L. C. Sutton. There were two cases against the negro, one for embezzlement of a suit of clothes and the other for embezzlement of $8 in money. Robinson worked for Mr. Sutton, who conducts a pressing club. The defendant was bound over to Superior Court in both cases and in default of bond went to jail.

Robt. Berry, colored, charged with assault on C. W. Moseley, colored, in East Wilmington, was found not guilty. Jane Howard, colored, was required to pay costs for assault on Pauline Hicks, colored. Henry Myers, colored, was assessed costs for assault on John James, a white man. Sarah Bell and Julian Bordeaux, both colored, were taxed with costs for an affray, while a case against Eller Bowen, colored, for assault on Mary Nelson, colored, was continued until tomorrow. All of the warrants in these cases were served during the week by Constable Savage.

Funds in the hands of the Clerk of Superior Court belonging to Dr. Austin Thurber, colored, were attached yesterday by Constable Savage under authority of proceedings instituted in Justice Harriss' court by Nichols Green. Both the plaintiff and the defendant are non residents. Woodus Kellum, Esq., appears for the plaintiff. The amount involved is $75.

Furniture belonging to Miss Mattie Bloodworth, formerly of this city but now of Atlanta, Ga., was also attached yesterday. The furniture was at Third and Ann streets. One action was instituted by Platt & Haar, involving $149, and the other by Stone & Co, involving $60. The property was seized by the constable and will be sold at public auction 30 days from yesterday to satisfy the claims.

After being closed for a few days under proceedings instituted by Mr. Joseph H. Watters, the store of Mr. J. C. Vereen, Eighth and Wooster streets, is again open for business. Mr. Vereen asked for his homestead exemption and Messrs. E. P. H. Strunck, J. W. Scott and A. Silverman were appointed as the board of appraisers. They found that the stock was valued at only $250.04, just a little more than half of the homestead exemption. Constable Savage then turned the store back over to Mr. Vereen, who has reopened.

THE RECORDER'S COURT.

Will Townsend, Colored, Gets Total of Five Month on Roads.

There was much rejoicing among the police force yesterday following the sesion of the Recorder's court at which Will Townsend, colored, one of the worst negroes with whom the officers have had to deal in recent months, was given a total of five months on the county roads. Townsend was tried on three charges—intimidation of a witness, vagrancy and assault with deadly weapon. At Friday's sesion of court T. A. Brisson, a white man, was a witness against a negro charged with carrying concealed weapons. He testified that Townsend had threatened to "make it hot for him" if he gave testimony against the negro, whereupon the Recorder ordered a warrant against Townsend for intimidation and the hearing was set for yesterday. He was found guilty of the charge and sentenced to four months on the roads in this case. For vagrancy he was given a term of 30 days, while the judgment in the assault was suspended.

Chas. Markinstein, a Hollander, was assessed $5 and costs for drunkenness and disorderly conduct. R. E. Sherley, white, a visitor to the city, was arranged on the charge of drunkenness in two cases. He got "pulled" Friday afternoon on this charge, later giving a $10 cash bond for appearance at trial. In a short time he was again taken to police headquarters for drunkenness. He was fined $5 and costs in one case and in the other judgment was suspended upon payment of the costs. He stated that he would leave town before the officers could get him again, although he had only 60 cents left after paying for his experience of Friday.

FOURTH POUNDING IN YEAR.

Trinity Church Congregation Again Remembers Its Pastor.

For the fourth time within a year the congregation of Trinity Methodist church last night surprised their able and popular pastor, Rev. E. R. Welch, with a good, old fashioned pounding. A goodly portion of the congregation visited the home of the pastor and each person carried something good to eat, the total amount completely filling the pastor's larder. The members of this church have probably established a new record for the number of poundings within 12 months, for as a rule poundings occur only once a year, shortly after the new conference year begins. This serves to emphasize the popularity of Mr. Welch among the members of his church. The pastor and members of his family desire to return their sincere thanks to the congregation for their kind remembrance.

EMBEZZLEMENT CHARGED.

John Redd, White Man, Arrested Here on Warrant From Burgaw.

John Redd, a young white man of this city, well known horse trader, was arrested yesterday afternoon by Constable Savage on a warrant from Burgaw charging him with embezzlement of $25 in a horse trade, it is said. A. H. Patterson, of Burgaw, is the prosecutor. In default of bond Redd was lodged in the county jail. He will probably be taken to Burgaw this evening and the hearing will take place there tomorrow.

New Orleans, Oct. 22.—Col. George W. Goethals, chairman of the Isthmian Canal Commission, and chief engineer in charge of the work on the Panama Canal, sailed at noon today on the steamer Turrialba for Colon. He said there was no doubt about the completion of the big ditch by 1915.

DENTISTS BEGIN WORK.

Plan of Examining Mouths of School Children Free is Begun.

In accordance with the plan of the members of the Wilmington Dental Association, with the hearty co-operation of the superintendent and committeemen, as announced in The Star some days ago, Dr. J. W. Stanley and J. H. Durham Friday visited Hemenway school and made an examination of the mouths of a large number of the pupils. As stated a few days ago, the dentists offered to give their services free, realizing the importance of sound teeth and clean mouths among the school children, and the proposition was promptly accepted by the superintendent and school committeemen. So Friday the dentists mentioned above began their visitations. Dr. Stanley examined 124 children and found only six perfect mouths in the entire number, while Dr. Durham examined 109 and found 25 in good condition.

Only 31 out of 233 that did not need some attention, which shows conclusively the benefit to be derived by the school children from this movement of the dentists. Other dentists will make additional examinations this week and the work will be continued until all the schools have been visited and all the children examined who care to take advantage of the offer.

Mr. John J. Blair, the superintendent, stated last night that every druggist in the city had received a special line of school children's tooth brushes which will be sold at reduced prices to those who show a certificate from a dentist that their mouths have been examined. Several thousand of these brushes have been ordered and Supt. Blair hopes that every child in the school will secure one. The parents are giving the movement their heartiest endorsement.

AN INTERESTING LETTER.

Pertinent Comments on Gov. Jarvis' "Clarion Call" to Youth.

Editor Star:—I noticed in your paper, of Oct. 9th, a letter from ex-Gov. Thos. J. Jarvis, headed, "Clarion Call to Young Men." I think that letter was one of the best ever read, not only to young men, but it was a tonic for old men who have become weak Democrats.

I sincerely and conscientiously believe that Mr. Jarvis' letter will accomplish much good. When I was about ten years old I was attending school, and one day to my surprise, a negro preacher rode up to the school house door and asked the teacher how the school was progressing. I didn't understand what right the negro had to visit our school, but when I returned home that evening, I asked my father what right he had questioning our teacher in such a way. He told me that the negro preacher was a school committeeman appointed by the Republicans. The thought came to mind that I would oppose Radicalism and Negroism, and I find that being a Democrat is the best method by which I can oppose these issues.

Yours very truly,
H. C. DeVANE.

ACCIDENT AT WASHINGTON.

Machine Skidded With Oriental Man Causing Him Injury.

(Special Star Telegram.)

Washington, N. C., Oct. 22.—Mr. Benjamin Pickles, of Oriental, N. C., who has been in the city for the past few days with his friends, came near meeting with a serious accident last night. While driving his automobile at the corner of Gladden and Second streets, in some way his machine skidded, causing the auto to run in a different direction from that contemplated, and the consequence was Mr. Pickles was thrown from the machine. He was painfully hurt about the head and face. Dr. Joshua Tayloe was called and rendered the necessary medical aid.

At Brooklyn Baptist Church Today.

Services at Brooklyn Baptist church today, morning and evening, at the usual hours, 11 A. M. and 7:30 P. M., conducted by the pastor, Rev. C. F. Whitlock. This morning Mr. Whitlock will have as his subject, "How I Can Help My Church," and tonight his subject will be "Christ, the Only True Hope of the World." This afternoon, immediately after Sunday School, there will be an address by Rev. Dr. C. T. Willingham, of Richmond, Va.

Miami, Fla., Oct. 22.—An official announcement is made that all train service was resumed at this point last night. All damage from the storm south to Knight's Key has been repaired and train service will be resumed at 3 o'clock Tuesday morning, connecting with Havana and Key West steamers, their first sailing being on that date.

Beautify the Complexion IN TEN DAYS

ANY WOMAN may easily and quickly gain a beautiful complexion by using Nadinola Cream. It banishes tan, sallowness, freckles, pimples, liver-spots and other facial discolorations. Worst case in twenty days.

Nadinola Cream rids the pores and tissues of all impurities. Leaves the skin clear, soft and healthy. Directions and binding guarantee in each package. Price 50c. and $1.00 by high-class toilet counters or mail.

NATIONAL TOILET CO., Paris, Tenn.

JOHN THAMES, M. D.
Practice Limited to
WOMEN AND CHILDREN.
Office and residence, 201 Church street. Phone 1149.
HOURS:—9 to 11 A. M., 3 to 5 P. M. 7 to 8 P. M.
oct. 7-tf.

TRINITY COLLEGE NEWS.

Dr. Few's Inauguration—South Atlantic Quarterly—Notes.

(Special Star Correspondence.)

Trinity College, Durham, N. C., Oct. 21.—The committee on arrangements for the inauguration of Dr. W. P. Few, Wednesday, November 9th, has completed the programme for the occasion. Invitations sent to the colleges and universities have been bringing replies almost every day, and the committee is very much pleased with the outlook for a large representation on the occasion. The number of delegates present will probably be the largest that ever was on a similar occasion in the South. In addition to the exercises at the presentation of the Washington Duke Building, west wing, and the inaugural ceremonies, a luncheon will be given. At the luncheon Chancellor James H. Kirkland, of Vanderbilt University, will preside. In the evening a reception will be given by Mr. and Mrs. Benjamin N. Duke at their home in the city.

The October number of the South Atlantic Quarterly has just appeared from the press. This number concludes Volume IX of the magazine, and contains a complete index for the year. As the table of contents shows, this number contains a number of interesting articles, some of them on important questions of the day.

The first issue of the Trinity Archive, the monthly magazine issued by the Senior Class, has come from the press. The Archive this year is under the supervision of Chesley M. Hutchins, editor-in-chief, and E. C. Cheek, business manager. These men have associated with them a corps of efficient assistants, and the first issue reflects credit upon those who have it in charge. The mechanical make-up of the publication makes it a most attractive one. The table of contents is of unusual interest, and does credit to the literary spirit of the student body.

The Chronicle, the weekly paper issued by the literary societies is showing considerable enterprise; and is a most important factor in the life and avticities of the college community. All the college publications have started off well, and give promise of having a most successful year.

The Columbian Literary Society has added a new feature to its already splendid programme of exercises. The executive committee makes out a list of men who are to be called on during the meeting for impromptu speeches on some question which they have selected. These speeches are for the purpose of giving the boys practice on the impulse of the moment, and to keep them posted on subjects of importance.

Revival Closes Tonight.

The revival which has been in progress at Fifth Street Methodist church for the past ten days, will close with the service tonight. There will be three services today—11 A. M., 4:30 and 7:30 P. M. At the morning and evening service the pastor, the Rev. K. D. Holmes, will preach and at the afternoon meeting, which will be for men, an address will be made by Mr. Chas. Butler, the noted singer.

Every housewife "in business"—is a buyer of home supplies—and should watch for buying opportunities as closely as though she were buying to sell again.

BLOOD DISEASES
CONTAGIOUS TROUBLES

Contagious Blood Poison more thoroughly permeates the system than any other disease. Its infectious virus contaminates every corpuscle and tissue of the circulation, and for this reason its symptoms are of a varied nature. When it enters the blood it is but a short time until the mouth and throat begin to ulcerate, the skin becomes spotted, rashes and eruptions appear on the body, sores and ulcers break out, the hair falls, and frequently nails on hands and feet thicken and come off. Mineral medicines which simply shut the poison up in the system should be avoided, for when such treatment is left off the old disease will break out again, often worse than before. S. S. S. cures Contagious Blood Poison permanently, and it does so because it thoroughly purifies the blood. S. S. S. goes into the circulation, and drives out the last trace of the destructive germs, adds richness and vigor to the circulation and allows it to nourish the diseased portions of the body back to health. S. S. S. is purely vegetable, being made entirely of roots, herbs and barks, without a particle of mineral, and its vegetable ingredients always hasten the cure by toning up the stomach and digestive members. Home Treatment book and any medical advice free to all who write.

SSS

THE SWIFT SPECIFIC CO., Atlanta, Ga.

GO TO **Crystal Palace**
High Class Vaudeville
Afternoon, 3:30 and 4:30.
Night, 8:15 and 9:15.
se 29-tf.

ARTHUR COBB L. J. POISSON
COBB & POISSON
ATTORNEYS AT LAW.
Masonic Temple,
WILMINGTON, N. C.
oct. 7-30d.

JOYLAND
MOTION PICTURES
Educating, Amusing, Instructive.
Open Daily, 2:30 to 11 P. M.
oct. 9-tf.

How She Keeps Her Baby Healthy—Test Free

An easy way for any mother to raise sturdy children

So far back as the memory of man goes every mother has had her own peculiar ideas about how to keep her children healthy. But women are getting to agree on the main point more and more, and that is that it is of first importance to keep the little one's bowels open.

From the bowels comes health or sickness. Unless a child is born diseased it can be kept healthy, and made to grow to vigorous maturity, if the bowels are kept free and pure in infancy and childhood. It is the main point for the mother to look after. The amount of romping and playing a child does keeps its bowels moving naturally, but there comes a time when they overeat or eat something that does not agree, and then a laxative is absolutely necessary.

Don't wait until matters get worse—give a laxative at once. What laxative are you going to give? Stewed fruit and things of that kind? No, not when the child is really constipated. Give a scientific laxative, a formula based on forty years of experience with children. Such a laxative is Dr. Caldwell's Syrup Pepsin, which thousands of mothers are already giving in these emergencies. It is the mainstay of the children of Mrs. J. R. Whiting of Lena, Wis., Mrs. Chas. H. Reichert, Richmond Hill, L. I., and numerous others.

Don't give pills, tablets or strong cathartics for the child doesn't need it. Go to your druggist and buy a fifty cent or one dollar bottle of Syrup Pepsin. It is mild, gentle, free from griping and exactly suited to the needs of infants and children. If you want to try it before buying write Dr. Caldwell and he will send you a free sample bottle. He has sent thousands such bottles to mothers.

Dr. Caldwell does not feel that the purchase of his remedy ends his obligation. He has specialized in stomach, liver and bowel diseases for over forty years and will be pleased to give the reader any advice on the subject free of charge. All are welcome to write him. Whether for the medical advice or the free sample address him Dr. W. B. Caldwell, 541 Caldwell building, Monticello, Ill.

DAVID'S

MANY new styles in suits are here for your choosing now; new colors in grays, browns, tans; new patterns in stripes, plaids and checks; new designs in model.

Hart Schaffner & Marx

making variety enough to satisfy every taste. The important thing is, the fabrics are all-wool; the tailoring is better and the fit more exact than you'll get in any other way.

Suits $20 to $35
Overcoats $18 to $25

The A. David Company

Copyright Hart Schaffner & Marx
This store is the home of Hart Schaffner & Marx Clothes.

Suits for NOW!

WE are ready—ready to show an assortment of suits for Fall and Winter that appeals to men of taste. ¶ New Stein-Bloch Models of high degree—not made of common stuff—not the same you find everywhere. But, a bit better in fabric and choicer in style. These garments strike a new note in good clothes-making.

Come in and see the style show—and get the prices.

Boys' and children's Suits, Stetson Hats and a full line of Furnishing Goods.

J. W. FLEET CO.

Phone 673. S. W. Corner Front & Princess Sts.

GASOLINE

OUR GASOLINE IS MORE VOLATILE THAN ANY GASOLINE ON THE MARKET, CONTAINING THE MAXIMUM PER CENT. OF POWER PER GALLON; MADE FROM ONE GRADE OF CRUDE, INSURING UNIFORMITY IN QUALITY.

12c per Gallon in Galvanized Iron Barrels, F. O. B. Wilmington.

For Perfect Lubrication use THEBEST Auto Oil.

Cape Fear Oil Co.
'PHONE 878.

A Rare Opportunity to Secure
An Ideal Summer Home heap!
In Hillsboro, N. C.
An old family homestead; 5 acres of land, commodious dwelling, all necessary outbuildings, fine garden, ample lawn, etc.
Price.....$6,500.00
Address P. O. Box 68, Hillsboro, N. C.
oct 9-su-we-st.

ATLANTIC COAST LINE

These time tables are corrected to Oct. 8, 1910, but their corrections nor the arrivals and departures are not guaranteed, the figures being given as the best available information as to schedules of this company and its connections.

48	42-86	48-80	s via Petersburg. *Daily		89-49	83-41	49
*8:40am	*7:00pm	*8:40am	Lv. ..... WILMINGTON	Ar.	6 15pm	9 45am	4 15pm
11 37am	10 05pm	11 37am	Ar. ..... Goldsboro	Lv.	2 50pm	6 40am	1 35pm
12:36pm	11:06pm	12:36pm	Ar. ..... Wilson	Lv.	1 52pm	5 49am	1 32pm
1 18pm	11 45pm	1 18pm	Ar. ..... Rocky Mount	Lv.	12:58pm	5:05am	12:56pm
.....	2:15pm	4:55pm	Ar. ..... Weldon	Lv.	11:30am	3:25am	.....
.....	4:00pm	7:05pm	Ar. ..... Petersburg	Lv.	9:13am	1:40am	.....
5:30pm	s8:00am	.....	Ar. ..... Norfolk	Lv.	.....	s8:00pm	*8:15am
.....	4 40am	8 00pm	Ar. ..... Richmond	Lv.	8:15am	1:00am	.....
.....	8 00pm	11 50pm	Ar. ..... Washington	Lv.	4:20am	9:40pm	.....
.....	9:52am	1:15am	Ar. ..... Baltimore	Lv.	2 40am	8 20pm	.....
.....	11:53am	3:40am	Ar. ..... West Philadelphia. ...	Lv.	12 19am	5 44pm	.....
.....	2:15pm	6:30am	Ar. ..... NEW YORK	Lv.	*9 25pm	*3 25pm	.....

48-86 and 83-41 carries Pullman buffet sleeping car between Wilmington and Washington connecting with New York trains with Pullman service.

48 and 49 carries Pullman Buffet parlor cars between Wilmington and Norfolk connecting at Rocky Mount with New York trains with Pullman service.

	55-89	51-83	*Daily		82-50	80-54	
.....	*3:15pm	*5:35am	Lv. ..... WILMINGTON	Ar.	12:55am	1:40pm	.....
.....	7:25pm	9:20am	Ar. ..... Florence	Lv.	9:05pm	9:30am	.....
.....	11:20pm	1:35pm	Ar. ..... Charleston	Lv.	5:25pm	5:20am	.....
.....	2:40am	6:45pm	Ar. ..... Savannah	Lv.	1:20pm	12:15am	.....
.....	11 55am	2 20am	Ar. ..... Albany	Lv.	1 25am	1 55pm	.....
.....	9:40am	1:45am	Ar. ..... Thomasville	Lv.	2 35am	2 05pm	.....
.....	5 50pm	8 50am	Ar. ..... Montgomery	Lv.	6 50pm	6 05am	.....
.....	7:15am	.....	Ar. ..... JACKSONVILLE	Lv.	9:15am	7:55pm	.....
.....	2:05pm	.....	Ar. ..... Sanford, Fla.	Lv.	3 10am	2 55pm	.....
.....	7:00pm	.....	Ar. ..... TAMPA	Lv.	9 00pm	10 30am	.....
.....	8:55pm	.....	Ar. ..... ST. PETERSBURG	Lv.	.....	6:45am	.....
.....	10:20pm	.....	Ar. ..... FORT MYERS	Lv.	*8:00pm	*6:45am	.....

ALL TRAINS CARRY PULLMAN SLEEPING CARS—Sleeper arriving Wilmington on No. 50 at 12:55 A. M. ma be occupied until 7:00 A. M. and sleeper leaving Wilmington on No. 51 at 5:35 A. M. will be open to receive passengers at 10:00 P. M. the previous night.

55	51	*Daily.		32-50	54
*3:15pm	*5:35am	Lv. ..... WILMINGTON	Ar.	12:55am	1:40pm
7:25pm	9:20am	..... Florence	Lv.	9:05pm	9:30am
9:20pm	11:20am	Ar. ..... Sumter	Lv.	5:55pm	7:40am
11:10pm	12:55pm	Ar. ..... COLUMBIA	Lv.	4:10pm	6:00am
9:25am	.....	Ar. ..... AUGUSTA	Lv.	2:30pm	.....
7:05am	1:10pm	Lv. ..... Columbia ..... Sou. Ry.	Ar.	2:30pm	11:55pm
12:25pm	7:40pm	Ar. ..... Salnda ..... "	Lv.	8:45am	5:50pm
1:00pm	8:15pm	Ar. ..... Mendersonville ..... "	Lv.	8:05am	5:15pm
2:10pm	9:15pm	Ar. ..... ASHEVILLE ..... "	Lv.	*7:00am	4:10pm
7:20pm	.....	Ar. ..... Knoxville ..... "	Lv.	.....	7:40am
8:40am	.....	Ar. ..... Louisville	Lv.	.....	8:00am
8:00am	.....	Ar. ..... CINCINNATI	Lv.	.....	*8:10pm

51—SLEEPING CAR Wilmington to Columbia and Buffet Parlor Car Columbia to Asheville.

55—SLEEPING CARS Wilmington to Columbia, Columbia to Asheville and Asheville to Louisville and Cincinnati.

50—SLEEPING CARS Cincinnati and Louisville to Asheville, Parlor buffet car Asheville to Columbia and sleeping car Columbia to Wilmington.

54—SLEEPING CARS Asheville to Columbia and Columbia to Wilmington.

Sleeping cars arriving Wilmington 12:55 A. m. and Columbia 11:10 P. M. may be occupied until 7:00 A. M.

Sleeping car leaving Wilmington 5:35 A. M. will be open to receive passengers at 10:00 P. M.

57	51-97	55-95	*Daily	!D'l'y Sun. xSun. only.	96.54	28-50	58
17:30pm	*5:35am	*3:45pm	Lv. ..... WILMINGTON ...	Ar.	1:40pm	12:55am	8:30am
9:15pm	7:20am	5:09am	Ar. ..... *CHABOURN	Lv.	*11:40am	*11:02pm	6:25am
11:10pm	11:50am	x5:15pm	Lv. .. CHADBOURN	Ar.	7:10am	5:00pm	6:10am
12:45am	1:30pm	6:45pm	Ar. ..... CONWAY	Lv.	x5:40am	3:30pm	4:45am

61	53	*Daily.	!Daily ex. Sun.		60	52
6:30pm	*8:45am	Lv. ..... WILMINGTON	Ar.	10:15am	*8:05pm	
9:45pm	11:50am	Ar. ..... Fayetteville	Lv.	7:05am	4:50pm	
9:45pm	12:10pm	Lv. ..... Fayetteville	Ar.	7:00am	4:45pm	
11:10pm	1:40pm	Ar. ..... SANFORD	Lv.	5:35am	*3:30pm	

62	64	*Daily.	!Daily except Sun.		63	65
*3:25pm	5:50am	Lv. ..... WILMINGTON	Ar.	12:50pm	6:50pm	
5:22pm	7:42am	Ar. ..... Jacksonville, N. C.	Lv.	10:55am	4:55pm	
6:44pm	9:10am	Ar. ..... Nor. & Sou. Junction	Lv.	9:35am	3:35pm	
6:50pm	9:15am	Ar. ..... NEWBERN, N. C.	Lv.	*9:30am	3:30pm	

For folders, Reservations, rates of fares, etc apply to the undersigned.

W. J. CRAIG, Passenger Traffic Manager.
T. C. WHITE, General Passenger Agent.
WILMINGTON, N. C.
PHONE 168.

SEABOARD Air Line Railway SCHEDULE

Apply at Union Depot Ticket Office Phone 1294 or Office of Commercial Agent, Orton Hotel, Phone 178.

Trains Leave Wilmington Effective May 15 1910.

NO. 45—5:00 A. M.—For Hamlet and intermediate points to Charlotte, connects at Hamlet with No. 66 for Raleigh and points North.

NO. 39—3:45 P. M.—For Charlotte, connecting at Hamlet with through trains for Atlanta, Birmingham, Jacksonville, Norfolk, New York and trains in all directions. Arrive Hamlet 7:45 P. M.; leave Hamlet 8:05 P. M., arriving Charlotte 10:50 P. M.

Trains Arrive at Wilmington

NO. 40—12:20 P. M.—From Charlotte.

NO. 44—12:20 A. M.—From Charlotte and intermediate points.

No. 45 connects at Hamlet with No. 66 for all points North at Monroe with No. 38 for Atlanta.

No. 39 connects at Hamlet with No. 41 for Atlanta, Birmingham and Memphis. No. 38 for Washington and New York and No. 42 for Portsmouth, Norfolk and No. 43 for Columbia, Savannah and Jacksonville.

Parlor Car service will be maintained between Wilmington and Charlotte on No. 39 leaving Wilmington at 3:45 P. M., and No 40 arriving at Wilmington at 12:20 P. M.

B. W. ARRINGTON, Union Ticket Agent, Phone No. 1294.
F. A. FETTER, Commercial Agent, Orton Hotel, Phone No. 178.
H. S. LEARD, Div. Passenger Agent, Raleigh, N. C.
C. B. BRYAN, General Passenger Agent, Portsmouth, Va.
ma 19 tf

N. & W. Ry. Norfolk & Western

Quickest and Best Line West and North west.

Block System. Rock Ballast 85-lb Rail.
Schedule in Effect May 15, 1910.

Lv. Norfolk	8:15 a m	8:00 p m
Lv. Petersburg	10:50 a m	10:40 p m
Lv. Durham	7:00 a m	5:30 p m
Lv. Lynchburg	2:35 p m	2:50 a m
r. Cincinnati	7:30 a m	6:25 p m
r. Columbus	6:45 a m	7:05 p m
Ar. Chicago	5:00 p m	7:30 a m
r. St. Louis	6:33 p m	8:30 a m

Close connections made for Seattle, San Francisco and all Western points.

Pullman sleeping and parlor cars N. and W. Cafe dining cars. Equipment and service standard of excellence. Blue Ridge and Allegheny mountains crossed at most picturesque parts.

Time tables, descriptive literature and information free. Correspondence invited.

W. B. BEVILL, Gen. Pass. Agent, Roanoke, Va.
C. H. BOSLEY, Dist. Pass. Agent, Richmond, Va.

EAT THE BEST!
FARRIS BREAD
IS THE BEST.
Phone 626.

LOST.

Certificate No. B4488, dated July 11, 1907, for fifty shares Atlantic Coast Line Railroad Company Common stock, registered in my name. All persons are warned against negotiating the same.

JAMES G. BARENTINE, Wilmington, N. C.
No. 115 Grace street. oct. 7-fri.-sun. 6t.

Blue prints of all kinds are made by Southern Map Co., phone 813, So. Bldg.

SUBURBAN SCHEDULE

In Effect Monday, October 3, 1910.

TO THE BEACH

WEEK DAYS.

Leave Front and Princess:	Leave Beach:
6:50 A. M.	7:45 A. M.
8:30	9:15
10:00	10:45
11:30	12:15
1:00 P. M.	1:45 P. M.
2:00	2:45
3:00	3:45
3:30	4:45
4:30	5:15
5:30	6:25
6:10	6:50
7:10	7:50
8:30	9:15
10:00	10:45
SUNDAYS.	
8:30 A. M.	9:15 A. M.
9:30	10:15
10:00	10:45
11:30	*2:15 P. M.
1:00 P. M.	1:45
2:00 and every half hour until	2:45 and every half hour until
5:30	5:45
6:10	6:25
7:10	7:50
8:30	9:15
10:00	10:45

WRIGHTSVILLE.

Leave Wilmington for Wrightsville:
Week Days: 6:50, 8:00, 8:30, 10:00, 11:30 A. M.; 1:00, 2:00, 3:00, 3:30, 4:30, 5:30, 6:10, 7:10, 8:30, 10:00, 11:00 P. M.
Sundays: 8:30, 9:30, 10:00 11:30 A. M.; 1:00, 2:00, 230, 3:00, 3:30, 4:00, 4:30, 5:00, 5:30, 6:10, 7:10, 8:30, 10:00 and 11:00 P. M.
Leave Wrightsville for Wilmington:
Week Days: 6:20, 7:30 7:55, 8:25, 9:25, 10:55 A. M.; 12:25, 1:55, 2:55, 3:55, 4:55, 5:25, 6:35, 7:00, 8:00, 9:25, 10:55, 11:30 P. M.
Sundays: 9:25, 10:25, 10:55, A. M.; 12:25, 1:55, 2:55, 3:25, 3:55, 4:25, 4:55, 5:25, 5:55, 6:35, 7:00, 8:00, 9:25, 10:55, 11:30 P. M.

GOLF LINKS.

Leave Wilmington for Golf Links:
Week Days: 6:50, 8:00, 8:30, 10:00, 11:30, 1:00, 2:00, 2:30, 3:00, 3:30, 4:30, 5:30, 6:10, 7:10, 8:30, 10:00, 11:30.
Leave Golf Links for Wilmington:
Week days: 6:35, 7:45, 8:15, 8:45, 9:45, 11:15, 12:45, 2:15, 2:45, 3:15, 4:15, 5:15, 5:45, 6:55, 7:15, 8:15, 9:45, 11:15, 11:45.

FREIGHT.

Daily Except Sunday.
Leave 9th and Orange: 4:30 P. M. Leave Beach: 5:15 P. M.
Freight depot open daily except Sunday from 3 to 4 P. M.

Clyde Steamship Company to NEW YORK and GEORGETOWN, S. C.

New York to Wilmington.
S. S. "Carib".....Friday, Oct. 21, 1910
S. S. "Navahoe".....Friday, Oct. 28, 1910
Wilmington to New York.
S. S. "Navahoe".....Saturday, Oct. 22, 1910
S. S. "Carib".....Saturday, Oct. 29, 1910
Wilmington to Georgetown.
S. S. "Navahoe".....Monday, Oct. 17, 1910
S. S. "Carib".....Monday, Oct. 24, 1910

Both steamers have good passenger accommodations.

Through bills of lading and lowest through rates guaranteed to and from all points in North and South Carolina.

For freight apply to
H. G. SMALLBONES, Supt. Wilmington, N. C.
H. H. MAYNARD, Freight Traffic Manager.
H. H. RAYMOND, V. P. & G. M.

Never Out **Bijou** Never Over
Change of Program Daily
5 Cents

THE MORNING STAR

Published by the WILMINGTON STAR COMPANY (Inc.) Wilmington, N. C.

Entered as second-class matter at the postoffice at Wilmington, N. C., under act of Congress, March 2nd 1874.

FULL ASSOCIATED PRESS REPORT.

PUBLISHERS' ANNOUNCEMENT.

THE MORNING STAR, the oldest daily newspaper in North Carolina, is published daily except Monday, at $6 per year, $3 for six months, $1.50 for three months, 50 cents for one month, served by carrier in the city or by mail.

THE SUNDAY STAR, by mail, one year, $1; six months, 50 cents; three months, 25 cents.

ADVERTISING RATES may be had on application and advertisers may feel assured that through the columns of this paper they may reach all Wilmington, Eastern Carolina and contiguous territory in South Carolina.

Obituary sketches, cards or thanks, communications espousing the cause of a private enterprise or a political candidate, and like matter, will be charged at the rate of 10 cents per line, or if paid cash in advance, a half rate will be allowed. Announcements of fairs, festivals, balls, hops, picnics, society meetings, political meetings, etc., will be charged under same conditions except so much thereof as may be of news value to readers of the paper.

Advertisements discontinued before expiration of contracts are charged transient rates for time actually published. Payment for transient advertisements must be cash in advance. Contract advertisers will not be allowed to exceed their space at same rates or advertise anything foreign to their regular business without extra charge. Advertisements to occupy special place will be charged for according to position desired.

TELEPHONES: Business Office No. 51; Editorial and Local rooms No. 61. Call either if the other doesn't answer.

COMMUNICATIONS, unless they contain important news, or discuss briefly and properly subjects of real interest, are not wanted; and if acceptable in every other way, they will be invariably rejected unless the real name of the author accompanies the same, not necessarily for publication but as a guarantee of good faith.

Sunday, October 23, 1910.

I wish I were able to go from the East to the Tennessee line and tell this message to all the people. I have not long to live. I have children and grandchildren; but I say to you that no stroke of this right hand shall aid in putting the Republican party over these children and grandchildren. I say it because I have tried it in the past and, having tried it in the past and having found nothing but ruin and disgrace, I cannot help but fight it now.—C. B. Watson.

There is no use in speaking in derogatory terms of Walter Wellman's big balloon escapade. Walter "sure did" go down in a sea of glory.

If you hear of anybody's getting it in the neck from stump speakers you can guess who it is by remembering who helped John Motley Morehead put Col. E. C. Duncan out of business.

Says the Washington Herald: "It is shocking to learn that a Kansas City girl eloped with an electrician and was married in a powerhouse." Yet, she was lucky in marrying an electrician so he could do the proper thing in wiring her irate father.

The Columbia State observes: "An Abbeville county man is reported to have picked 503 pounds of cotton in one day. That was a sportsmanlike performance." Nevertheless, if the Abbeville man had lifted 503 pounds he would have become even more famous. Such is fame, anyhow.

President Taft has decided to sail November 10th, to make an inspection tour of the Panama Canal. As his departure is scheduled two days after the election, it may be a sign that he has "give it up" and will get out of the country rather than run the risk of being invited to make a speech at a Democratic celebration.

The Charleston News and Courier makes this observation: "A Connecticut girl who says she will not be happy until she has married a full-blooded Indian, indicates that she wishes to get her share of the Oklahoma graft." After she gets him the "red devil" will be able to explain the difference between the Indian mode of scalping and getting snatched baldheaded after the manner of the "pale face."

Congressman Duncan E. McKinlay, of California, who is making standpat speeches in North Carolina, doesn't let up in his eloquence long enough to tell the voters of North Carolina why the Republicans in his California district recently repudiated him for another term and nominated an insurgent who will go to Washington representing the people instead of special interests. McKinlay also refrains from making mention of the fact that in Maine and in every other district where he was a spieler, either the Democrats or the insurgents repudiated the doctrine he preaches.

An Atlanta dispatch yesterday morning gave us an exhilirating account of the wild flight of a woman who "got the scare of her life" when a buxom young woman chased her with a razor. It turned out to be a "safety razor," but the Atlanta woman exercised good judgment when she took chances for safety by locking herself in a room till neighbors called the police and relieved the tense situation. The funny part of it was that the young woman who "drawed" the safety razor, still clutched it in her hand and was mistress of the situation in a comedy or near-tragedy performed by two comediennes.

STATE-WIDE GOOD ROADS.

The "Charlotte to Wilmington Highway" can be greatly facilitated towards its earliest completion by the organiation of County Good Roads Associations in every county from New Hanover to Mecklenburg. Some counties already have local associations but others which have not should fall into line and organize them without delay. The Charlotte to Wilmington Highway must be constructed as soon as possible and the organization which was set on foot at Laurinburg to achieve that purpose can succeed in doing it all the quicker and better if they had county associations to cooperate with them in their important undertaking.

Counties which have not organized associations should read elsewhere in today's Star a circular letter which is being sent out by State Geologist Joseph Hyde Pratt, secretary of the North Carolina Good Roads Association, with headquarters at Chapel Hill. The circular is sent out in furtherence of the State Association's good roads campaign throughout North Carolina. It is in the interest of the State-wide good roads movement, and it impresses upon the live citizens of every county in the State the fact that the work of the State Association along that line can best be accomplished by the organization of a county good roads association in every county in North Carolina, each local association to be affiliated with the State Association.

New Hanover County must have a live and effective association, not only for the purpose of participating in this State-wide movement for good roads, but for the special purpose of lending every possible aid and encouragement to the continuous modern highway to be constructed between Wilmington and Charlotte. Dr. Pratt wants meetings called in every county for the purpose of organizing auxiliary associations and they can be easily organized under the plan of the State Association. He will send to the address of any citizen the outlines of a constitution and by-laws for county associations, together with information and reasons for its formation and the work that it can do. North Carolina must keep abreast with the most progressive States in the Union and that can be done only by building a net-work of good roads from the Atlantic ocean to the Blue Ridge. This is a work which we must encourage if we are to make our State more valuable to ourselves and more attractive homeseekers. There is bount to be a big movement of settlers to the South and the State which will get good settlers quick will be the State that has the best and the most modern highways.

Columbus county sets a good example in having organized a live county association, and which is now engaged in organizing township associations to coorperate with its county association. Columbus is one of the finest counties in the State, but its progress has been slow till a new spirit came over its people. They become innoculated with the spirit of modern progress, with the result that a great development now is in progress in that fine old county. The good roads movement in that county has assumed red hot proportions and it promises not only to accentuate the advantages and possibilities of that county but is leading to a progressive development that is bound to make Columbus one of the foremost counties in the State.

We have been watching the earnest efforts of the live workers in Columbus and we are sure that the frequent accounts of the activity and achievements in that county are attracting wide-spread attention. Let all other counties take the cue from Columbus which has quit the rear and strided to the front. All counties which have no association should organize at once and those which have organized should get a move on them.

It will be entirely too costly for ladies to qualify as voters. At every registration they would have to pay a fine for refusing to tell their age.

What portion of 30 cents we have left after paying our high price grocery bill will be bet that Nap Rucker won't even Ty Cobb in that automobile race on the Atlanta speedway.

Any Democrat and any Republican can afford to eat crow rather than swallow the discredited attorney of the "repudiated bonds" syndicate who made South Dakota a cat's paw to rake money out of the North Carolina State Treasury. The money which was raked out was paid in by the Republican and Democratic tax-payers of North Carolina.

A soldier at Fort Sam Houston, San Antonio, Texas, has invented a little old tin contraption to contain needles, thread and scissors, and it is offered as "a substitute for a housewife." It is described elsewhere in today's Star and it is suggested as a good thing for bachelors and soldiers. We raise no kick against this new fangled substitute, but "the right sort of man" should not hesitate for a moment to throw it away and get him the real article.

THE NAMELESS ONE.

Senator Simmons established the rule that Marion Butler can't qualify for entering the class entitled to engage in joint debate on the stump. Butler is simply ruled out on his record and this should be a sufficient lesson to all men that if they want to be recognized they must make a record that is more or less entitled to respect at a joint discussion, according to the ruling of Senator Simmons.

It remained for Senator Overman, however, to put the ex-Populist Senator in the "nameless" class. At Burlington on Thursday night Overman spoke an hour and forty minutes on the political issues in which he reviewed a certain political record full of treason, stratagem, spoils, trickery, infamy and deception, but he referred to the politician who made the record as "the nameless one." Verily, verily, it has come to a pretty pass when Mary Ann gets to be unmentionable in the refined atmosphere of the hustings.

It is quite probable that Overman and Simmons have been reading what numerous prominent Republicans have been saying about State Republican Chairman Morehead's right bower in the game being played by a masquerader alleged to be "the respectable Republican party of North Carolina." At least one of the bunco-steerers for this game is getting all that is coming to him, except a lot more. As hereinbefore remarked, it is quite possible that North Carolina's distinguished and honored United States Senators have largely taken their cue from Republican opinions freely expressed concerning Morehead's confrere in undermining the "referees" Indeed, they may have come across this delectable deliverance from the Hon. Chas. F. McKesson, Morganton's Republican spieler, who is sometning of a hot number when it comes to eloquence on the stump:

"Where Butler leads in infamy, where Butler wins is fraud. His disapproval is a badge of honor. Despised, disowned, discrediated and discrowned by the decency of the State, an office gained by his endorsement has about it the odor of the brothel and bowery, and a commission coming through his hands is punctured by the stiletto of a highwayman. The President and Senators Pearson and Carter will soon discover that his pretended power is but the radiant shine of the serpent, a skeleton without the color or current of life. If he and his Washington hireling dominate the Republican party in its leadership, it deserves common and universal defeat and the loyal Republicans of the State will throttle the freebooters, whose only motto is 'spoils,' and whose only battlecry is 'boodle'."

Charlie McKesson certainly knows how to spit it out. He was to have delivered a Republican speech in Statesville Tuesday night, but according to the Statesville Landmark it was called off, "as it was feared the brief notice of the appointment might not attract a crowd worthy of the occasion." However, the Landmark, grieved over McKesson's failure to show up and give it a chance to report his speech, reproduced the above remarks made by Col. McKesson June 19, 1906, when the North Carolina Republicans were endeavoring to keep out of the slimy coil of the Sampsonian.

Republicans not of the baser kind have the opportunity on the 8th of November to repudiate Butler and teach young Mr. Morehead the lesson that when he wants to "respectableize" his party he should be very careful how he picks his purification associates.

Morehead seems to have been mistaken in selecting his equilibrator.

Uncle Joe continues to saw wood but after the election he will be pretty apt to spit fire.

On the 8th of November the Republicans should join the Democrats in making it unanimous against Butlerism.

A New York paper notes that a woman of that great city paid $3,000 "to have her face renovated." Probably she was a poor pie-faced creature who couldn't run her face any longer at the corner grocery because she wasn't able to pay the high prices brought about by the Aldrich tariff law.

Some people labor under the delusion that everything done by The Government is the acme of correctness and perfection. The fact of the business is, the government really is a lot of politicians who succeed or blunder in accordance with their chances and purposes. Whatever is done is accomplished on an extravagant scale, while chances for incompetency may be equally distributed between the Federal and State governments. The defects and inaccuracy of the census as taken under the auspices of politicians, furnishes one more reason why we have our doubts about the economy and effectiveness of any business conducted under government auspices. We don't think much of business as she is conducted by either National or State governments. The administration of laws is one thing and business conducted by politicians of any kind is another.

A FUSION REMINISCENCE.

In today's Star we re-publish from the Chattanooga Times a stirring and splendid article from the pen of Col. W. F. Robertson, formerly of Wilmington, but now a resident of Chattanooga, Tenn. Col. Robertson's adopted State is hesitating on the brink of political ruin, and, like the sterling man and estimable citizen that he is, he comes to the rescue of Tennessee with a graphic and eloquent appeal to Tenneseeans not to commit State suicide by swallowing fusion between Tennessee Radicals and misguided Democrats who are about to commit hari-kari.

As an adopted son of Tennessee, Col. Robertson, in writing to the Times as he does, is exhibiting the deep interest and fidelity of a Tennesseean who is concerned in the best interests of Tennessee. He was an adopted son of North Carolina and after many years residence in Wilmington proved himself to be as loyal and devoted a Carolinian as any Tar Heel in the bunch. In every respect, from a social and civic standpoint, Col. Robertson took a leading part in the affairs of Wilmington, and he served officially in a way that made him one of our city's most useful and respected citizens, interested in her progress and welfare—morally, politically and industrially. He carried with him to Chattanooga the confidence and regrets of the entire people of Wilmington, but they congratulate Chattanooga that he is identified with that city and manifests a wholesome loyalty to Tennessee. We can judge which is the right side in Tennessee from the side which Col. Robertson is on in the serious political fight which is now being waged in that State.

In his warnings to his fellow Tennesseeans, Col. Robertson points them to the horrible days of "fusion" in North Carolina, a period which was one of the unhappiest and most disastrous in all the history of the beautiful city of Wilmington. Tennesseeans should heed his cry of alarm. He has not overdrawn the picture of distress, ruin and bloodshed brought on by "fusion" in North Carolina, but the story is only hinted at in what he writes in the Times, for a complete story of the dark and troublous days of 1908 in this fair land would fill a volume and startle every man in Tennessee who loves his State and hopes to save her.

North Carolinians should also read and take to heart what Col. Robertson says to Tennesseeans who may be on the eve of plunging their State into despair and ruin by aiding the fusion movement in that fine Southern State. In North Carolina we also have on our hands a fight to preserve the integrity, the peace, the honor and the safety of North Carolina from a vampyrism from which God deliver us.

CURRENT COMMENT.

With one of the biggest crowds in the history of the city it was noticeable that there was very little intoxication, either in the city or at the fair grounds.—Raleigh Times.

In explanation of the fact that Charlotte has nearly doubled its population in the past ten years, the Richmond News-Leader remarks. "The system of exceptionally good roads around Charlotte renders it exceptionally easy to get in to the town." A point well made. Good roads have had more to do with Charlotte's increase in population than has had the loudly trumpeted extension of corporate limits.—Charlotte Chronicle.

We call special attention to a story in this morning's paper which, takes note of the new use found for eastern Carolina truck farms. Just outside of Wilmington there are five acres now producing two bales of cotton to the acre after two crops of truck have been gathered. This land is like a great deal of other truck land, possessing as its chief virtue the capacity for a high degree of fertilization. What is done upon it can be done elsewhere. The acreage thus doubly employed near Wilmington will be greatly increased next year.

Not many years ago the sugestion that sandy, waste land could produce large crops of anything would have been laughed to scorn. But such land demonstrated its value for truck almost as soon as the attempt was made. Now it is proved that two bales of cotton to the acre can be produced—as a byproduct. This cotton, let us remember, sells for $70 or more a bale. Compared with such a showing, the Western boomer's offer at high prices of land which must be expensively irrigated and is miles from anywhere looks wretched indeed. We people in the South only need to learn how to utilize our resources. In this endeavor we are now making progress almost as rapidly as could be desired —Charlotte Observer.

REVOLT IN CHINA.

Govrnmental Affairs at Piking Not Altogether Satisfactory.

Peking, Oct. 22.—A surprising revolt has taken place against the government. The Imperial senate, not yet three weeks old, has voted to memorialize the throne for the early opening of a general parliament. This action appears to indicate that the new senate will not be a submissive or mock institution, but one with which the grand council must reckon.

As far back as last June a formal demand was made for the immediate convocation of a National Parliament, the establishment of which has been promised for the year 1915. An imperial decree was then issued, refusing the demand, which was made by delegates to the provincial assembles, and was supported by organizations of merchants throughout the country.

The Imperial senate no sooner assembled on October 3rd, than the provincial delegates formed an opposition party and arrayed themselves against the throne. The question of the parliament was brought up daily and the demand was made that it should have executive and not merely advisory power. The campaign culminated yesterday when impassioned speeches were made, in which it was pointed out that a change was imperative for the salvation of the country. This plea won over a large majority.

It is generally recognized, however, that the prince regent is sincere that the best interests of the country shall be served, and that he has resisted the change only because he has been advised to do so by the venerable grand councillors, who believe that the country is not prepared for so sweeping a change and that the establishment of liberal institution might result in a calamity.

Following the action of the Senate there are intimations that many of the political leaders are determined to obtain their demands. In private conversations educated Chinese speak of a revolution within two years, unless the throne surrenders.

ANNUAL AUTUMN SALE

GREAT BARGAIN OPPORTUNITIES in SEASONABLE MERCHANDISE

This great event starts *Monday Morning, October 24th*, at 9:00 o'clock. One interesting feature of the week will be the special 30-minutes sale each day, morning and evening.

Monday Morning, October 24th, 10:30 to 11, and Monday Evening, 4:30 to 5:00, will sell 3,000 yards Cheviot Suiting, solid stripes and figures, fast colols, 10 and 12 1-2c goods the yard for 5c
Limit, six yards to the customer

Tuesday Morning, October 25th, 10:30 to 11, and Evening 4:30 to 5:00, 25c Ribbon, fancy plaid, solid Taffeta and Satin Messaline, big assortment and a wonderful range of colors, only 10c
Limit, five yards to a customer.

Wednesday Morning, October 26th, 10:30 to 11, and Evening, 4:30 to 5:00, black Taffeta silk Petticoats at 2.50
Limit, one to a customer.

Thursday Morning, October 27th, 10:30 to 11 and Evening, 4:30 to 5:00, 100 $1.50 large size Smyrna Rugs, just one-half price at 75c
Limit, one to a customer.

Friday Morning, October 28th, 10:30 to 11 and Evening, 4:30 to 5:00, fine China Plates at, each 5c
Cup and Saucer at, each 5c
Limit, five to a customer.

Also 1,000 yards, double width fancy Suiting, sold everywhere for 10c, for 30 minutes only, the yard 5c

Saturday, October 29th, no special hour sale, but special all day.

One dollar's worth of merchandise will be given to every customer purchasing a pair of the Dolly Madison Shoes for ladies, or the Crawford Shoes for men. The customer to select the merchandise wanted. These well known brands need no recommendation, the Dolly Madisons sell for $3.00 and $3.50; the Crawfords for $3.50, $4.00 and $5.00.

All the week, or while they last, one lot of $1.00 Royal Worcester Corsets supporters attached, for 50c

Ladies' Heavy Sweaters, red and grey, 32 to 44, special for the week at 49c

Big Variety of Ladies' Dressing Sacques, and Kimonas.

J. H. Rehder & Co.
THE POPULAR DEPARTMENT STORE
THE FIRM THAT PAYS YOUR CAR FARE.

Extra sales people will be here to serve you. Everything sold for cash.

Warner's Rust-Proof Corsets

are made to shape *fashionably*, to fit *comfortably* —*not* to *rust, break* or *tear*.

Regardless of price, a Warner's shape must be style and comfort perfection—standing, sitting or walking.

The fabrics are especially woven for *lightness* and *strength*; the boning is the *unbreakable, resilient, rust-proof, celluloid-tipped* boning, double throughout the corset, interlined and wrapped in double folds of cloth, making it impossible for the bones to push through.

Buy a Warner's—Give it hard wear. You will find it equal to whatever wearing strain you may put upon it.

We guarantee to your merchant every pair of Warner's Corsets—guarantee them to fit comfortably, not to rust, break or tear.

STYLES TO SUIT EVERY FIGURE

From $1.00 to $7.00 per pair

EVERY PAIR GUARANTEED

Sold in Wilmington by C. H. FORE & CO., only,

113 MARKET STREET.

WOMAN WAS ARRESTED.

Unlawful Possession of Revenue Stamps Charged..

Norfolk, Va., Oct. 22.—Mrs. Clara S. Staehla, formerly of Richmond, was arrested here today while about to leave for Balitmore. The charge was unlawful possession of United States revenue stamps. The defendant said her first husband, named Smith, who died 18 months ago was a clerk in the Internal Revenue Office at Richmond and that he had given them to her. She was released upon her own recognizance to appear before United States Commissioner Brady at Richmond, November 17th, and leaves tonight for Baltimore where her sister resides.

Five Years Old!

This bank was opened for business five years ago. In that time it has paid its stockholders fifty eight thousand dollars in Dividends, and now has fifty five thousand dollars undivided profits in addition to its original surplus of One Hundred Thousand Dollars. The total capital, surplus and net profits now amount to Three Hundred and Fifty-Five Thousand Dollars. Part of its assets are made up of
$200,000... United States Bonds.
$138,000.00 North Carolina Bonds.
$35,000.00 School Bonds.
$20,000.00 R. Road Bonds.

THE SOUTHERN NATIONAL BANK

oct. 7-tf.

SERIES ON REFORMATION.

Will Begin at St. Paul's Evangelical Lutheran Church Tonight.

Beginning tonight the Rev. W. A. Snyder, pastor of St. Paul's Evangelical Lutheran Church, will preach a series of sermons on the Reformation, in simple story form, so that everyone may read, or learn the historical basis of the Lutheran Church and the causes and events which led up to present day Protestation. All interested in such historical descriptions are cordially invited to hear the series. At this morning's German service there will be a sermon on Reformation doctrines.

SCHOONER EDWARD R. BAIRD.

Will Go 36 Miles Up the Northeast River for Cargo of Lumber.

Capt. Geo. Bennett, of the schooner Edward R. Baird, Jr., which is discharging cargo of coal at the Ocean Fisheries, below Wilmington, was in the city yesterday and last night. Monday Capt. Bennett will take his boat up the Northeast river to a point opposite Burgaw, a distance of 36 miles from Wilmington, for cargo of lumber, which will be taken to Seaford, Del. The cargo will consist of about 350,000 feet. It was stated last night that this will be the first time a boat the size of the Baird has ever before attempted to go 36 miles up Northeast.

AGAINST NEAR-BEER SALOONS

Brunswick Baptists Will Petition Legislature for a Law to Prohibit Sale of Beverage—Resolution Adopted.

The Brunswick Baptist Association is probably the first organization in the State to adopt resolutions petitioning the next General Assembly for legislative enactment which will prohibit the sale of so-called near-beer within the borders of North Carolina. Other religious organizations will doubtless follow the lead of the Brunswick association.

It seems pretty certain that the whiskey question will have to be dealt with by the next Legislature in more ways than one and there is just a possibility that a bill will be introduced, which, if adopted, would permit the people of the State to again express themselves at the polls. There is also a likelihood of bills being introduced strengthening the present prohibition law with a view of decreasing its violation and evasions. The following from the Shallotte Sentinel of this week tells of the action of the Brunswick Baptist Association:

"At the Brunswick Baptist Association recently held with Beulah Baptist church, Rev. J. C. Mizzell, of Winnabow, N. C., offered the following resolution, which was unanimously adopted:

"'Whereas, the whiskey element is trying to move heaven and earth to make proselytes by the pernicious establishment of near-beer saloons to do the work of "blind tigers," in making drunkards, and in trying to defeat the good effect of the prohibition law; Resolved, That Brunswick Baptist Association in session, October 1910, do, by unanimous vote, earnestly petition the next Legislature to repeal the near-beer act, so as to abolish all such places within the borders of North Carolina.'

"It was heartily adopted by the Association."

STILL ENLARGING.

Platt & Haar Add an Exclusive Art Department to Their Store.

In accordance with their established policy of endeavoring at all times to anticipate and provide the very thing their patrons want, Messrs. Platt & Haar, proprietors of the well known department store on North Front street, have just added an exclusive art department, which will be opened tomorrow morning in charge of Miss Catherine Schonwald, of this city, an expert in this line, who will take great pleasure at all times in showing the visitors the beautiful and well selected stock and will be found ready and willing at any time to give any assistance as to running of satches and blending of colors. The new department will be located on the first floor in the rear of the ready-to-wear department. Although the firm has carried a fairly large stock of goods properly coming under the head of this department, they never attempted anything on so elaborate a scale before. No better time of year could have been selected for establishing an exclusive art department for right now all the ladies are thinking of and making up things for Christmas and they should appreciate the efforts of Platt & Haar to give them a wide range of goods from which to make selection. Under the head of "Has Charlotte an Exclusive Art Department," Messrs. Platt & Haar tell of their plans for the new department

FISHING AT THE PIER.

More Than Forty Drum Caught in the Last Three Days.

The disciples of Isaak Walton will be interested to learn that although the steel pier at the Seashore Hotel, Wrightsville Beach, was damaged during the recent storm, a portion of the structure being carried away, that over 600 feet of the structure remains and that the fish bite better than ever. The fishermen who have gone down within the last two or three days declare that they never knew fish to bite better, more than 40 drum as well as many other fish, having been caught during that period.

Funeral of Mr. Thad F. Tyler.

The funeral of Mr. Thad F. Tyler, who died Friday night as the result of an automobile accident early in the afternoon, will be held from the family residence at Winter Park Gardens this morning at 10 o'clock. The interment will be in Bellevue cemetery. Mr. Tyler was a member of Cronly Lodge, Knights of Pythias, and local members of the order are requested to assemble at corner of 17th and Market streets at 11 o'clock this morning and join the funeral party en route to the cemetery. The Pythians may take the Carolina car to 17th and Market and it is only a short distance from there to the cemetery.

FOR AGED PEOPLE.

Old Folks Should be Careful in Their Selection of Regulative Medicine.

We have a safe, dependable and altogether ideal remedy that is particularly adapted to the requirements of aged people and persons of weak constitutions who suffer from constipation or other bowel disorders. We are so certain that it will relieve these complaints and give absolute satisfaction in every particular that we offer it with our personal guarantee that it shall cost the user nothing if it fails to substantiate our claims. This remedy is called Rexall Orderlies.

Rexall Orderlies have a soothing, healing, strengthening, tonic and regulate action upon the bowels. They remove all irration, dryness, soreness and weakness. They restore the bowels and associate organs to more vigorous and healthy activity. They are eaten like candy, may be taken at any time with inconvenience, do not cause any griping, nausea, diarrhoea, excessive looseness, flatulence or other disagreeable effect. Price 25c. and 10c. Sold only at our store—The Rexall Store. J. Hicks Bunting Drug Co.

SHIPWRECKED CREW AT HOME

Captains Sanders and Dosher and Others Rescued From Tug Alexander Jones—Tell of Thrilling Experience.

After their thrilling rescue from the tug Alexander Jones, which went down during the tropical hurricane off the Florida coast Friday of last week, the crew, including Captains W. A. Sanders and Fred Dosher, who were landed by the steamer Ennisbrook at Gulfport, Miss., arrived home yesterday and were given a most hearty welcome by relatives and their many friends, who had learned of their harrowing escape.

Capt. Sanders yesterday related some of the harrowing details of the terrible battle with the storm, which the tug Jones encountered on Thursday of last week, when she was one day out from Jacksonville, Fla. Before leaving the latter port, Capt. Sanders had information from the Weather Bureau that there was no storm approaching, but unfortunately the storm which had been raging in the Yucatan Channel changed its course during Wednesday night and approached the Florida coast with great violence. The storm was first felt when the Jones reached Jupiter, Fla., 300 miles below Jacksonville and as she proceeded down the coast it grew in intensity. There was no chance for escape for the tug and she continued her fruitless battle against the mountainous waves and with the wind blowing at a velocity of between 90 and 100 miles an hour.

As the tug continued her course the storm continued to rage and at 4 o'clock Friday morning a portion of the engine room smashed in. Capt. Sanders then changed the position of the tug in order to shield the portion that had been disabled. By 10 o'clock that morning a part of the lower engine room gave away and a short time afterwards the entire cabin was flooded. There was little steam on in the boilers and as a last resort the distress signals were hoisted. It was about 2 o'clock in the afternoon when the steamer Ennisbrook "hove" in sight and soon afterwards recognized the distress signals on the tug. Neither the tug nor the steamer was trying to make any progress against the storm, but was merely trying to "live" in the hurricane, as termed by mariners. Eventually the steamer overtook the tug and they drifted together. The crew of the Jones still stuck to their posts, but made ready to leave her as the steamer held out for them the only hope from certain death.

When the last hope for saving her had been abandoned life lines were thrown over the sides of the steamer and after great difficulty the crew was taken off.

In transferring the men from the tug to the steamer, Capt. Dosher in catching at the life line missed it and was thrown overboard, but managed to catch the rope again and was pulled aboard the steamer. One of the colored deck hands had the same experience. The Jones was sinking gradually throughout the day and half an hour after the crew was taken aboard the steamer she went down. The men barely escaped with their lives, partly clothed, and made no attempt to save anything on the tug.

The steamer continued to battle with the storm through Saturday, Sunday, Monday and Tuesday and it was on the latter day when the steamer recovered her bearings and the captain found that the vessel had helplessly drifted hundreds of miles out of her course and was in the Yucatan Channel. The sun shone the next day and the remainder of the trip to Gulfport was uneventful.

Capt. Sanders has been going to sea for many years, but stated that it was the worst storm he had ever seen. A number of other vessels along the Florida coast were also wrecked during the hurricane and many lives lost as related in the telegraphic dispatches. The crew received splendid treatment aboard the steamer and but for the strenuous battle with the storm were little the worse for their experience.

SCHOONER IN DISTRESS.

The Chas. H. Sprague Comes Into Southport Waterlogged—Storm.

With the crew completely worn out after several days of ceaseless toil to keep the vessel free from water, the schooner Chas. H. Sprague, Capt. Ladd, arrived at Southport yesterday waterlogged and the vessel was beached on Battery Island.

The Sprague encountered the West Indian hurricane while off the coast of South Carolina and the vessel sprung a bad leak. She was sighted by the steamer Panama on October 14th making slow progress up the coast and her condition was reported. There is about five feet of water in her hold.

The Sprague is found from Port de Paix to New York with cargo of logwood and further than being waterlogged the vessel is not otherwise disabled.

The vessel was beached in order that the crew might pump her out. Capt. Ladd is awaiting instructions from the owners.

Y. M. C. A. NOTES.

Yoke Fellows' Appointments for Today—Several Meetings.

The appointments of the Yoke Fellows of the Y. M. C. A. for today are as follows: City prison, 10 A. M., W. H. Blair; County Home, 3 P. M., Eli Cavanaugh and H. E. O'Keef; Wrightsboro, 8 P. M., Dr. Joseph Akerman and P. H. Murphy; Wrightsville Sound, 4:30 P. M., J. B. Huntington and W. A. McGirt.

Tomorrow night will be a busy time at the association rooms At 6:10 P. M. the Busy Men's Gymnasium Class will meet; the Bible Study Club meeting and fellowship supper at 7 P. M., Seniors Gymn class at 8:15 P. M., and the regular business meeting of the Yoke Fellows at 8:15 P. M. All of the Yoke Fellows are urged to attend the meeting as matters of importance will be considered.

OFFICIAL PATHFINDER HERE

E. M. F. Thirty With Party on Board Arrives From Long Journey None the Worse for Her Experience.

With her banners still flying, engines thrumming gently under her hood and a weary but enthusiastic party of automobilists and good roads builders on board, the E. M. F. 30, the official Pathfinder of the Charlotte to Wilmington Highway Association, silently stole into the city at 3 o'clock yesterday morning, none the worse for wear and, barring the grime of travel, as spick and span as the day she left with the three other cars for the pathfinding tour last Tuesday morning.

The car was driven by Mr. W. D. MacMillan, Jr., officially in charge of the tour and agent in this territory for the machine which came off with such flying colors in the endurance run. The party, other than Mr. MacMillan, consisted of Engineer H. deW. Rapalje, Mr. J. C. McEachin and Mr. William Wiley, all of this city. The Pathfinders were last reported on Saturday morning, arriving at Bennettsville, S. C. From Bennettsville, the party took a run over to Dillon, S. C., at the request of parties anxious for the proposed highway by that route, thence to Rowland, N. C., arriving at Lumberton, the capital of Robeson, for dinner. After spending a couple of hours in Lumberton, the party headed for Bladenboro, Clarkton and Councils, experiencing the worst difficulties with the road the remainder of the distance to this city.

Mr. MacMillan expressed himself as being very much pleased with the trip and said that from every standpoint, it was very satisfactory and has awakened new interest in the highway. He is justly proud of the record of the E. M. F. 30, which was taken directly out of stock and was running on the streets of Wilmington the day it started for the long and gruelling journey. It was still in "fighting trim" yesterday and with its banner attracted no end of attention as it passed through the streets, its motor humming like a sewing machine and showing not the least signs of wear.

On the tour Mr. MacMillan and the engineers gathered much valuable information which will be officially reported to the Association under the auspices of which the trip was made. The gentlemen say the highway is eminently practical and that it will be built by one of the many routes proposed and being worked for in the several counties.

NEW HOTEL.

Additional Stock Subscribed Yesterday—Means Much to City.

Friday night at the Commercial Club banquet it was stated that $42,000 had been subscribed to the capital stock of the proposed new Atlantis Hotel on Wrightsville Beach and that only $8,000 remained of the allotment to Wilmington. Yesterday the secretary of the company reported having received subscriptions for $2,400, making a total of $44,400, leaving a balance of only $5,600 to the Wilmington allotment. When the list is completed here, Wilmington can then say to Atlanta, Birmingham, Charlotte and other outside cities that the home people have confidence in the enterprise and to come on with their capital. When the big $400,000 hotel was erected in Charlotte the subscription list was a popular one and many were interested for only one share. It was a matter of public spirit. The promoters of the present enterprise would like to see the same public spirit here. Over 80 people are now on the roll of honor and as the enterprise is prejudicial to no established interest on the beach, the public is asked to come to the aid of those who would aid the city. The building of the new and modern hotel means the expenditure of a large amount of money at home and it will attract thousands of visitors each season who will spend thousands more. The promoters of the enterprise are anxious to close the Wilmington subscriptions up at once. The opportunity is now.

ATTRACTIVE DISPLAY WINDOWS.

Fall Suits and Furnishings on Exhibition at Solky's.

In the show windows of the store of J. M. Solky & Co., the well known clothiers and furnishers, in the Masonic Temple building, are attractively displayed Fall and Winter clothing and gents' furnishings, giving one a most intelligent idea of the large and well selected stock carried by this old reliable firm. In the window to the left of the entrance is shown Strous & Bros. high-art clothing, and clothing made by B. Kuppenheimer. Mr. E. Heckheimer, representing Strous & Bros. clothing, and Mrs. Heckheimer are in the city. Handkerchiefs, hats, bath robes, suit cases, etc., are attractively displayed in the window to the right of the entrance to the popular store. The stock of the firm was never more complete and a visit from those in search of up-to-date clothing and furnishings would be appreciated.

At Southside Baptist Church.

Rev. Dr. C. T. Willingham, of Richmond, Va., a brother of Dr. B. J. Willingham, of this city, will conduct the service at Southside Baptist church this morning at 11 o'clock. Dr. Willingham is a well known divine and will doubtless be heard by a large congregation. He was once a missionary to Japan.

Reaching the Top.

in any calling of life, demands a vigorous body and a keen brain. Without health there is no success. But Electric Bitters is the greatest Health Builder the world has ever known. It compels perfect action of stomach, liver, kidneys, bowels, purifies and enriches the blood, tones and invigorates the whole system and enables you to stand the wear and tear of your daily work. "After months of suffering from kidney trouble," writes W. M. Sherman, of Cushing, Me., "three bottles of Electric Bitters made me feel like a new man." 50c at Robert R. Bellamy's.

MR. WHITLOCK WILL REMAIN

Popular Pastor of Brooklyn Baptist Church Will Decline Call to Former Pastorate in Missouri. Resolutions.

Members of Brooklyn Baptist church and people generally of the city and section will be glad to learn that Rev. C. F. Whitlock, who has been pastor of Brooklyn Baptist church for the past few years, has practically made up his mind to decline a very flattering call received some days ago to his former pastorate in Missouri and that he will very likely announce to his congregation this morning that he will remain here in view of the general and urgent request of the deacons of the church in session last Sunday morning.

Mr. Whitlock announced to his church last Sunday morning that he had received a call to return to Flat River, Mo., where he was formerly located, and that he was considering the matter. Immediately after the service the deacons of the church held a meeting and adopted strong resolutions urging that he decline the call and remain here. Mr. Whitlock was asked last night whether or not he would accept the call. He said that he had made no announcement as yet, but rather thought that he would accede to the request of the deacons of Brooklyn church, and that formal announcement of his decision would be made at the service this morning. The following resolutions were adopted by the deacons in session last Sunday, the same being signed by Mr. C. C. Rice, chairman; Messrs. E. S. Hancock, T. E. Lupo, Z. E. Murrell, J. L. Lennon, J. A. McDougall, C. S. Britt, J. O. Wiggs, R. L. Griffin, B. B. Pridgen, W. H. Scarborough and W. L. Moore:

"As our pastor, Rev. C. F. Whitlock, is considering calls to other fields, we, the deacons of Brooklyn Baptist Church, wish to express to him our feelings, and what we know to be the feelings of the church and community, in reference to his stay with us. We feel that his pastorate of three years with us has been the most successful of any in the church's history, and that the church and the community would suffer a great loss should he decide to sever his connection with us, believing that his work is not finished, and that he is now in a position to do greater good than ever before; therefore be it

"Resolved, That it is the unanimous opinion of the board of deacons, of the Brooklyn Baptist Church, that he should, if possible, remain with us; and be it further

"Resolved, That we hereby express our esteem for him, and our confidence in him as a leader, and implore him, if he can do so without ignoring the directions of the Spirit, not to sever his connection with us as pastor.

"Done by order of the deacons assembled Sunday morning, October 16th, 1910."

BLADEN STREET M. E. CHURCH.

Rev. W. L. Cuninggim Will Fill the Pulpit This Morning.

Rev. W. L. Cuninggim, presiding elder of the Wilmington district, will preach at Bladen Street Methodist church this morning at 11 o'clock. This will be his last sermon for the year in that church, and all friends and members of the church are invited to take advantage of this last opportunity to hear Mr. Cuninggim preach.

Mr. Cuninggim is on his fourth and last round of the year and also on his last round as presiding elder of the Wilmington district, having served the four year limit allowed by the Methodist church.

This evening at 7:30 o'clock Rev. W. L. Rexford, the pastor, will conduct the regular evening service. A special sermon will be preached to the congregation. The public is cordially invited to attend both services

Must Register This Week.

Only one more week remains in which to register for the general election in November as the books close Saturday night, October 29th. The registrars will be at the voting precincts next Saturday, but on other days during the week they will have the books at their homes or places of business. The voting precinct in the Fourth Ward is at Schloss & Davis' stables on Dock street, instead of Market street, as stated yesterday. The following are the registrars for the city: First Ward, Isaac West; Second, W. W. Hodges; Third, A. G. Hankins; Fourth, "Jack" Bellamy; Fifth, John W. Gafford.

SUNDAY SERVICES.

Announcements by Wilmington Pastors for Pulpits Today.

First church of Christ, Scientist, Market and 17th streets, services at 11 A. M. and 8:15 P. M. Subject of lesson sermon, "Probation After Death." All are invited.

St. John's Church, Third and Red Cross streets, Rev. W. E. Cox, rector. Morning prayer and sermon at 11 A. M. Sunday School 4. P. M. Evening prayer, 5 P. M. All are cordially invited.

St. James' Church, Rev. W. H. Milton, D. D., rector. Holy communion at 7:30 A. M. Morning prayer and sermon at 11 A. M., Sunday school at 3.45 P. M. Evening prayer and baptism at 5 P. M. A cordial welcome to all.

St. Matthews' English Lutheran Church, North Fourth street, Rev. H. E. Beatty, pastor. Service at 11 A. M. and 7:30 P. M., Sunday school at 10 A. M. Mid-week service of prayer and praise, Wednesday evening at 8 o'clock. Everybody welcome.

Dock Street Christian church, regular services morning and evening. Bible school at 10 A. M. Preaching service by the pastor, the Rev. C. Manly Morton, at 11 A. M. and 8 P. M. Y. P. S. C. E. at 6:45 P. M. You are invited to worship with us.

The first of a series of addresses on the Great Reformation will be delivered by Pastor W. A. Snyder at St. Paul's Lutheran church, tonight, in English. The festival of the Reformation will be celebrated next Sunday morning in the usual appropriate manner. The series of Sunday night addresses will deal with the historical side of the life of Luther and the course of the Reformation.

St. Paul's Lutheran church, corner Sixth and Market streets, Rev. W. A. Snyder, pastor. Twenty-second Sunday after Trinity. German service, 11 A. M. English service, 7:30 P. M. Sunday school, 3:30 P. M. A cordial invitation to all. Seats free.

Grace Church, preaching at 11 A. M., by the pastor, Rev. T. A. Smoot and at 7:30 P. M. by the presiding elder, Rev. W. L. Cummings. Sunday school at 3:30 P. M. Everybody cordially invited to attend.

THE GREAT NORTHWEST.

Wilmington Banker Writes Most Interestingly of His Travels.

Banff, Alta., Oct. 18, 1910.

Editor Star:—We arrived here tonight on time in a snow storm. Spent Friday in Portland, Saturday in Tacoma and Seattle. All these are fine solid looking cities. Seattle is the largest and handsomest, in fact its situation is naturally beautiful, and it's wide-awake people are using the best engineering skill in the country to add to it's natural beauty. The city is between Lake Washington and Puget Sound, and it's many hills seen from the highest one, are covered with residences and parks. In the business center they are cutting down the hills with water forced through pipes by powerful steam pumps, and carrying the earth to the flats to make more land on the water front. Mount Ranier, 15,000 feet high, and capped with perpetual snow, is in sight. I spent a very pleasant two hours with Gil Kidder and Frank Meares, who are always glad to see people from Wilmington.

The leading men in the city drove the party through fifty miles of the streets, as did those of Portland and Tacoma yesterday morning.

We arrived at Vancouver, but as it was Sunday, there was no sightseeing. It is a fine city with handsome hotels and other buildings. We have been two days coming from there to this point, and are now on the east side of the "Great Divide" on the summit of the Rockies. Although it has rained with oceans of fog, we could see the snow covered mountains all along the line of this marvellous railroad. Someone has said that tere are fifty Switzerlands in one. Tomorrow if the weather is good, we will go back thirty miles to Leggan to drive three miles to Lake Louise, up in the clouds. We arrived there too late tonight, and the party are anxious to go back, especially the ladies.

I don't want to make this hurriedly written letter too long, but I must say something about the timber to be seen here, and the trees. A mill man at Tacoma, who has made a fortune, told me that the daily output of lumber there was three million feet, and he showed me a flag pole 196 feet high in one stick. The lumber trade here is depressed as it is in the East.

H. C. McQUEEN.

MR. AND MRS. GOODING RETURN.

Were Members of Pathfinding Tour in Their Handsome Automobile.

Mr. and Mrs. F. J. Gooding, of this city, who were members of the Charlotte to Wilmington pathfinding party in their handsome touring car, a Locomobile, have returned to the city by rail and their machine has been shipped to them, not caring to take the South Carolina tour with the other party. Mr. and Mrs. Gooding were delighted with the trip and their car carried itself all the way magnificently contrary to an erroneous report by telegraph that the big car had been stuck in the mud out of Charlotte. They were pleased with their visit to Charlotte, the Queen City of North Carolina, and were in every way delighted with the behavior of their Locomobile which they brought from Norfolk overland some time ago.

Have your eyes examined by Dr. Vineberg, the eye specialist, Masonic Temple. Eyes tested free. **

NO——

You do not need fifty or one hundred dollars to open a savings account with the

The People's Savings Bank

$1.00 will do, or any larger amount. Once you have made a beginning you will be anxious to have your account grow. And do not forget that it is earning 4 per cent interest all the while it is here.

oct. 23-tf.

AN ANTIDOTE FOR WORRY

A savings account with this Company is an antidote for worry, and affords protection in financial trouble, in sickness, or in old age.

The wise man sees the importance of saving money regularly—not occasionally.

It is not necessary to be a miser to save, and your deposits, no matter how small, will earn 4 per cent interest with this Company.

The Wilmington Savings & Trust Co.,

Oldest and Largest Savings Bank in North Carolina

oct. 23-tf.

PRESBYTERIAN SYNOD.

Convenes Tuesday Evening in Rocky Mount—Dr. Wells.

The Presbyterian Synod will convene in Rocky Mount, on the evening of Tuesday, October 25th. The opening sermon will be preached by Rev. J. M. Wells, D. D., of Wilmington, retiring moderator. The railroads will give a reduction in fare upon the certificate plan, and each delegate must get a certificate receipt from the ticket agent from whom he purchases his ticket.

"The Old and the New."

Arrangements are progressing satisfactory for the big event to be given by the Junior Baraca Class of Grace M. E. Church in the lecture room of the church Friday night of this week. The entertainment will be entitled "The Old and the New." Those who are to take part in the entertainment are old favorites and others who are certain to become favorites from the date of the event. The committee in charge of the affair expect a large attendance.

Independents Defeated Union.

The Tigers, styled as an independent baseball team, took both games of a doubleheader from the Union school team at League Park yesterday afternoon. The game was anybody's until the eighth inning, when Shannon's two-bagger won the game for the Tigers, which team, captained by C. Shepard, has won 20 out of 22 games played. Batteries: Tigers, Shepard, C., and McIntire; Union, Sneed and Kamonsky.

The C. W. Polvogt Co.

The Store That's Always Busy.

We are Selling

The Ladies' Coat Suits, Coats and Dresses in Wilmington

THIS department has been very busy during the past two weeks. We are showing a complete line. Suits from $12.50 to $50.00. No need to send away or even look elsewhere for Suits, Dresses, Furs, Waists and Rain Coats. No charge made for alterations. Work done by experts and fit is guaranteed.

School Shoes for School Days

Buster Brown's

Trade Mark Registered

GUARANTEED STOCKINGS

There is but one best stocking for school children—the famous Buster Brown's guaranteed stockings. They are staunchly reinforced at heel, toe and knee, where the hard knocks and the rubs come, and yet the reinforced parts are peculiarly soft and easy on the feet. Besides, they look better, fit better and wear longer. For years we have made a specialty of knitting children's stockings—the kind that are free from holes, but which have all the freshness and glossiness characteristic of silk hose.

DARN! WHY DARN? If you buy Buster Brown's Guaranteed Hosiery for the whole family there will be no darning to do.

E. M. F. "30"

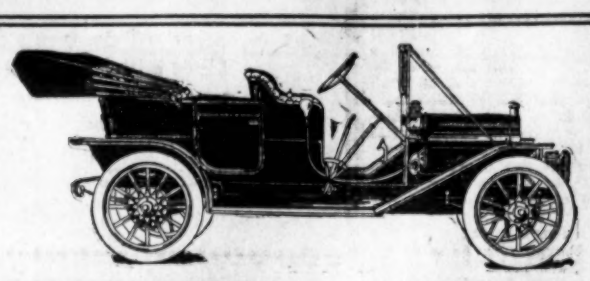

The Official Pathfinder, Wilmington to Charlotte Highway Association.

This car made the full trip both ways, keeping the line of road as per the advertised schedule, stopping the first night at Rockingham, second night at Charlotte, third night at Bennettsville, S. C., and at home in Wilmington on the fourth night. The motor never missed an explosion, and at no time was the car stopped for mechanical troubles during the whole run. At no place was it necessary to push or otherwise assist this car in taking the fearful clay hills in the section of the road west of the Pee Dee River, where the worst part of the route was encountered. Clay roads under construction and sobbed with water from an all day's downpour of of rain had no terrors for the wonderfully powerful motor of the E. M. F. "30." It was seldom necessary to put her in the low gear, as most of them were taken in the intermediate, with an ease and smoothness that was a revelation to the party of four who were passengers in her for the trip. The run home was simply a joy ride until the swamps of Bladen and Columbus counties, much swollen by the recent storms, retarded her progress. The distance covered was 449 miles total for the trip.

Do not go out of town to buy your car. We need your business; you may need our assistance.

Our prices are the same as those offered you elsewhere when you are willing to accept the same goods.

Flanders "20"

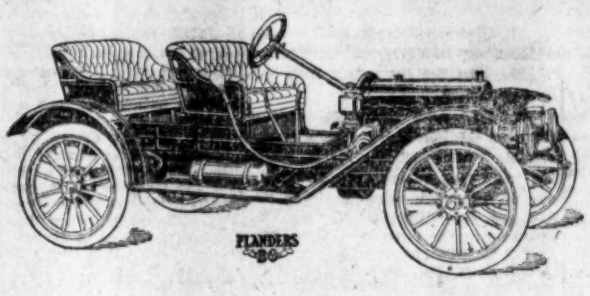

The two styles shown above are in stock for delivery immediately, in either 60-inch tracks or the narrow tread.

Our demonstrating cars are at your service for a run at any time that will suit your convenience.

We are anxious to show you, and you will do well to investigate our proposition before investing your good money in something that will give you less return in the way of satisfactory operation.

If you are thinking of buying a car, let us talk it over with you.

Don't rush into the matter of buying a car until you have investigated its merits and the manner of people who are behind it.

If you are interested in a higher priced car, we can give you:—

The Thomas Flyer
The Firestone-Columbus
The Inter-State
The Empire Roadster

W. D. MacMILLAN, Jr.

MOTOR CARS

SOCIETY

Miss Mary T. Hayden left Friday night for Raleigh, where she will visit friends for a few days.

* * *

Mrs. Marsden Bellamy and two children have gone to Tarboro, where they will spend some time with Mrs. Bellamy's parents.

* * *

Mrs. Mary Wood Burkhelmer and two daughters, Misses Mariam and Virginia, after a pleasant visit to relatives here, left yesterday for their home in Brunswick, Ga.

* * *

The formal opening of the Cape Fear Golf Club will take place about November 1st. An invitat on has been received from the Charlotte Club asking for a tournament between teams representing the Charlotte and Cape Fear Clubs and the same is now being considered. A tournament between Greensboro and Cape Fear Clubs may also be arranged.

* * *

Friends in the city have received the following invitations:

Mr. and Mrs. Paris Horton Walsh
Request the honour of
your presence at the marriage of
their daughter
Lucie Pate
to
Mr. George Saville Browne
on the afternoon of November second
nineteen hundred and ten
at half after five o'clock.
Grace Methodist Episcopal Church
Wilmington, North Carolina.

* * *

Handsomely engraved invitations reading as follows have been received by friends in the city and elsewhere:

Mr. and Mrs. Daniel Cortland Davis
request the honor of your pressence
at the marriage of their daughter
Lillian Grant
to
Mr. Adolph Ahrens
on the evening of Tuesday, the first
of November
nineteen hundred and ten
at six o'clock
Three hundred and twenty-one South
Fifth Street.
Wilmington, North Carolina

Both the bride-elect and the prospective groom are will known and popular Wilmingtonians and announce of their approaching marriage has been received with much interest.

* * *

REHEARALS FOR THE BIG MUSICAL PLAY.

Rehearsals for "Spielgartenfest," the big musical play to be presented November 18th and 19th for the district nurse fund are progressing satisfactorily and the Ministering Circle King's Daughters, under whose auspices the production will be given are much pleased with the prospects for another financial and artistic success. There are still more places in the already large cast for adults and children, the ladies desiring to fill all groups, and especially invite those who have talent to come forward with their services and assist them in a worthy cause. The success of "Slumberland" two years ago is a guarantee that Mr. Foote will give the people something in the entertainment line worth the price of admision; all that is needed now is the participants.

There will be two distinct performances in the "Spiel." On both afternoons Mr. Foote will produce his comic opera "The Two Vagabonds" with children only. At the night performances Mr. Foote will give a pot pourri of opera, ministrelsy, comedy and comedians galore, including singing and dancing, solos, duets, choruses, and novelties. The entire cast will number in the hundreds, each act and musical number being specially attractive with pretty costumes and electrical effects.

A geenral rehearsal is called for all adults in the new Woolvin bulding Monday night.

* * *

"THE CHAPERON" FOR THURSDAY EVENING.

A pleasing and realistic comedy sketch, 'The Chaperon," will be given Thursday evening, October 27th, at the Boys' Brigade Armory, under the auspices of the Philathea Class of Grace M. E. church. The cast is composed of the young ladies of the class and it promises to be the feature home-talent entertainment of the season. Those who are to appear in the play are taking much interest in their respective parts, with a view of making the event a complete success. The comedy is most interesting and the proceeds of the entertainment will be contributed to the fund for building a class room, which will be an addition to Grace church. The admission will be 25c.

The programme, including the cast of characters and the part taken by each, is as follows:

Act. I—Jack and Jill—Scene—Reception Hall at Crandon Hall.

Act II—The Chaperon—Scene—An Artist's Studio.

Act III—"Like Other Girls"—Scene—Drawing Room of Mrs. Dynecourt at Selbourne.

Characters:

Miss Morong—Principal of Crandon Hall—Miss Midget.

Mrs. Dynecourt, of Selbourne—Mrs. A. L. Freeman.

Mademoiselle Jeanne or "Johnny"—Miss Agnes Chasten.

Joyce Dynecount, or "Jack,"—Miss May Houston.

Miriam, the Gypsy—Miss Grace O'dell Craig.

Jill, the Waif—Miss May Hall.

Nora, Mrs. Drynecourt's Maid—Miss Jennie Corbett.

Pupils: Phyllis Reynolds—Miss Lucile Riley. Barbara Creighton—Miss Sue Brinkley. Judith Grey—Miss Lillian Davis. Suzanne Horton—Mrs. J Utly King.

PERSONAL PARAGRAPHS.

—Mr. Marshall Shrier returned yesterday from a visit to New York City.

—Mr. A. B. Skelding, general manager of the Tidewater Power Company, returned yesterday from a two weeks' visit to New York and Atlantic City.

—Among those who attended the State Fair in Raleigh the past week, all of whom have returned are: Justice George Harriss, Messrs. Walter E. Yopp, Duncan McEachern, Walter P. Gafford, W. H. Shearin, Nathan J. Williams, Wm. M. Bellamy, Percy Wells, W. H. McEachern and Simon W. Sanders.

—Mr. R. G. Rankin, purser of the Carolina Yacht Club, announced yesterday that the club will remain open today for the accommodation of members.

DIED.

TYLER—At his home at Winter Park Gardens, Friday evening, October 21st, at 9:15, THAD F. TYLER, in the 54th year of his age.

Funeral from late residence, this (Sunday) morning at 10 o'clock. Interment at Bellevue. Friends respectfully invited to attend.

LOCAL DOTS.

—The British steamer Basuta, Capt. Thompson, cleared yesterday for Liverpool with cargo of 10,200 bales of cotton, valued at $770,000. The vessel and cargo are by Alexander Sprunt & Son.

—By deed filed for record yesterday C. S. VanAmringe transfers to B. O. Stone, for $100 and other considerations, lot on south side of Orange, 66 feet east of Sixth street, 29x165 feet in size.

—Mr. J. D. Nutt, Deputy Grand Chancellor, Knights of Pythias, will leave tomorrow for Randleman, Randolph county, where Tuesday night he will institute a new Knights of Pythias lodge. Pythianism in North Carolina continues to grow rapidly.

—A wagon with two bales of cotton, grown in East Wilmington, was drawn through the streets yesterday morning and attracted considerable interest. It has been thoroughly demonstrated that cotton can be grown very successfully and profitable in this county.

—The schooners Florence Howard, Capt. Farrow, and Harry Prescott, Capt. Philbrook, arrived in port yesterday from New York. The Prescott brings cargo of salt to the Seaboard and the Howard comes light to receive cross-ties from R. T. Windley; vessels to C. D. Maffitt.

—Mrs. McKinstry, who has been lecturing at the Advent Christian church, corner Church and Fourth streets, will give two lectures today, this morning on "The Scarlet Beast and His Rider," and this evening on "The Fifth Empire." She will continue her lectures through the week.

—Mrs. Chas. Butler will sing at St. Andrew's Presbyterian church this morning during the offertory and at the First Presbyterian church immediately after the sermon. At the men's meeting at Fifth Street M. E. church this afternoon at 4:30 o'clock she will sing, "The Holy City." She will also sing at Fifth Street church tonight.

—Nelson Davis, an aged and respectful colored man of East Wilmington, died yesterday morning at 12:30 o'clock. He was a member of the G. A. R., also of Isadore Fountain No. 1277, U. O. of T. R. The funeral will be held at Piney Grove A. M. E. church in East Wilmington this morning at 10:30 o'clock and the interment will be in the National cemetery.

—Alderman Fred W. Honitz has returned from a business trip to Washington and New York.

CREW DESERTS SCHOONER

Make Raft From Deck Lumber and in Dead Hour of Night Set Adrift—Leave Humorous Note for the Captain.

Capt. John Douglas, the popular master of the schooner John Rose, loaded here about ten days ago with cargo of lumber for New York, and which has been at Southport since that time awaiting favorable weather to sail for its destination, was in the city yesterday and reported to United Commissioner George Harriss that his crew, consisting of four seamen, who recently came here from Norfolk, Va., on Friday night made a raft from the deck lumber and set adrift some time before daylight, leaving a humorous note, for the captain as to their purposes, etc.

It will be recalled that shortly after the arrival here some weeks ago the vessel's crew was discharged by the United States Commissioner, following a controversy between the captain and his men, due, it is said, to the fact that the seamen had received too much money in advance, and Captain Douglas secured an entire new crew sent here from Norfolk, Va. About ten days ago the vessel cleared with her cargo of lumber, but after reaching Southport it was deemed advisable to put in there for a few days until the passage of the northeast storm and hurricane, which was then reported to be on its way up the coast. The new crew had also received considerable advances from the captain of the vessel. Some time during Friday night, the crew, unbeknowing to the captain, took two long ladders from the vessel and to these they put 16-inch planks, making a complete raft. A member of the crew scribbled a letter to the captain in which he said that the crew had decided to go South in an airship; that they liked the captain all right, but would give most anything for a photograph of him taken immediately after reading the epistle, and winding up by advising the captain to tie up until Spring as all hopes are now headed for the South and not seeking transportation to Northern ports. The crew then gently launched the raft and as there was an ebb tide about the time they are supopsed to have embarked it is very probable that they were taken out to sea. The steamer Isabelle, bound from Wilmington to Little River, passed down the river during the night and it is thought here that the seamen were picked up as sailors of an abondoned vessel. Efforts are being made to locate the seamen and if they are found will be brought here and given hearing before United States Commissioner Harriss.

REVIVAL AT TRINITY.

Rev. Chas. A. Jones to Assist Pastor This Week.

Rev. E. R. Welch, pastor of Trinity M. E. church, corner 9th and Market, begins his revival this morning. Preaching 11 A. M. and 7:45 P. M. Tomorrow night Rev. Chas. A. Jones, of Scotland Neck, will arrive and assist while the meeting continues. Mr. Jones is one of the most forceful and successful evangelists in the North Carolina Conference. He is entirely consecrated and filled with the Spirit and is both an entertaining and convincing speaker. The public generally is invited to all the services. An interesting song service will precede the preaching, for which practice has been held a goodly part of the week.

Mr. Jones recently attended the Moody Bible Institute at Northfield, Mass., and later held a great campmeeting on the old John Allen Campmeeting grounds at Strong, Maine. Concerning this meeting Rev. W. P. Holloman writes to the Raleigh Christian Advocate as follows: "The people of Strong have only words of praise for Brother Jones. His strong, original, pungent sermons, delivered in demonstration of the Spirit and with power, made a very potent impression on the congregations that listened to him. But even more than this, the sweet tender spirit of the man and the genuineness of his transparent Christian character gave a peculiar charm to his words and force to all his administrations. He is unquestionably one of the most successful and trustworthy workers in his special field that this camp-meeting has ever enjoyed."

During the week song services will begin promptly at 7:30 and preaching at night. Announcement as to day services will be made later.

At Joyland Tomorrow.

The new Edison machine at Joyland was used for the first time last night and gave entire satisfaction, a marked improvement in the picutres being noted. All that disagreeable flicker of the pictures has been eliminated. A splendid programme has been arranged for tomorrow, consisting of two fine dramas and one comedy subject, and there will also be a new song.

New Orleans, Oct. 22.—Frost was reported this morning at several places in Louisiana. At Mer Rouge the thermometer registered 34 at 7 o'clock and the frost was the heaviest reported this early in years. It is not believed any serious damage was done cotton in this State. The forecast is for continued cold weather tomorrow.

"You'll Like Blue Ribbon."

These famous extracts have a reputation for quality. Blue Ribbon Lemon and Vanilla Extracts are the most delicious made.

Try a Star Business Local

Nunnally's

Always Fresh Candies

Nunnally's are not only the highest grade candies you can buy, but the freshest. Every box we sell has been shipped us by fast express.

"None like Nunnally's"

J. HICKS BUNTING DRUG CO., Agents.

FINANCIAL and COMMERCIAL

FROSTS AFFECT THE MARKET

Offerings Continued Sensationally Heavy in Early Trading—Cotton Market Weakened, Closing Quiet—Conditions.

New York, Oct. 22.—There was further frost news in the cotton market today and a continued big demand from large trade interests, but notwithstanding the persistent liquidation of the past week, offerings continued sensationally heavy and after an early advance the market weakened, closing easy at a net advance of two points on October, but generally four to eight points net lower.

The market opened steady at unchanged prices to a decline of seven points on active months under overnight selling orders and in response to poor cables. The early weather may showed no temperatures as low as freezing in the belt, but private reports were received indicating heavy to killing frost in both central and western sections and a big demand from spot interests quickly rallied the market from the early low points. Shorts covering for over the week probably helped the advance which carried prices about three to seven points net higher, but while official detailed reports received later in the morning confirmed the private advices concerning the cold weather and showed temperature down to 32 degrees in North Texas, the low point of the day reached near the close under continued liquidation and heavy selling by reactionists. It is estimated in the local market that speculative liquidation during the last week will approximate half a million bales and the continued selling by earlier season bulls is leading to rumors that at least some of these interests are now taking the short side on a theory that the census figures next Tuesday will be followed by increased estimates of the crop.

Receipts at the ports today 55,925 bales against 77,343 last week and 61,517 last year; for the week 450,000 bales against 451,576 last week and 420,464 last year. Today's receipts at New Orleans 7,774 bales against 7,985 last year, and at Houston 19,652 bales against 12,364 last year.

Spot cotton closed quiet and unchanged. Middling uplands 14.45; middling gulf 14.70; sales none. Futures opened steady and closed easy.

Month	Open	High	Low	Close
Oct.	14 30	14 33	14 23	14 32
Nov.	—	14 26	14 18	14 14
Dec.	14 20	14 33	14 2	14 24
Jan.	14 30	14 40	14 27	14 28
Feb.	—	—	—	14 31
March	14 39	14 46	14 36	14 38
April	—	—	—	14 41
May	14 49	14 55	14 45	14 45
June	—	—	—	14 44
July	14 46	14 53	14 46	14 44

Port Movement.

Galveston—Tone, quiet; middling, 14 2-8; net receipts, 20,884; gross receipts, 20,884; sales, 1,571; stock, 205,705; Great Britain, 18,313.

New Orleans—Tone, quiet; middling, 14 5-16; net receipts, 7,779; gross receipts, 7,841; sales, 1,120; stock, 69,709; continent, 8,700; coastwise, 2,500.

Mobile—Tone steady; middling, 14 1-16; net receipts, 2,137; gross receipts, 2,137; sales, 275; stock, 20,297; Great Britain, 28,297; coastwise, 62.

Savannah—Tone, quiet; middling, 14; net receipts, 4,765; gross receipts, 4,765; sales, 100; stock, 44,349; coastwise, 1,900.

Wilmington—Tone, quiet; middling, 14; net receipts, 3,843; gross receipts, 3,843; stock, 16,886; coastwise, 17,417.

Norfolk—Tone, quiet; middling, 14 5-16; net receipts, 3,713; gross receipts, 3,713; sales, 612; stock, 23,415; coastwise, 4,782.

Baltimore—Tone, nominal; middling, 14 1-2; stock, 6,474.

New York—Tone, quiet; middling, 14.45; gross receipts, 8,616; stock, 73,895; continent, 5,189.

Boston—Tone, quiet; middling, 14.45; net receipts, 35; gross receipts, 3,623; stock, 4,780.

Philadelphia—Tone, quiet; middling, 14.70; stock, 5,539.

Jacksonville—Net receipts, 81; gross receipts, 81; coastwise, 81.

Minor Ports—Stock, 7,701.

Total today, at all ports, net receipts, 55,925; Great Britain, 24,086; continent, 31,312; stock, 626,763.

Consolidated, at all ports, net receipts, 55,925; Great Britain, 24,086; continent, 31,312.

Total since Sept. 1, at all ports, net receipts, 2,190,425; Great Britain, 738,040; France, 158,500; continent, 370,981; Japan, 7,546; Mexico, 500.

Interior Movement.

Houston—Tone, quiet; middling, 14 5-16; net receipts, 19,652; gross receipts, 19,652; shipments, 16,349; sales, 2,906; stock, 96,635.

Augusta—Tone, steady; middling, 14 5-16; net receipts, 3,851; gross receipts, 3,851; shipments, 1,998; sales, 2,835; stock, 51,116.

Memphis—Tone, quiet; middling, 14 5-8; net receipts, 4,676; gross receipts, 7,411; shipments, 4,248; sales, 2,200; stock, 49,629.

St. Louis—Tone, quiet; middling, 14 3-4; net receipts, 271; gross receipts, 2,084; shipments, 2,533; stock, 1,575.

Cincinnati—Net receipts, 966, shipments, 1,429; sales, 400; stock, 6,873.

Little Rock—Tone, steady; middling, 14 1-4; net receipts, 2,146; gross receipts, 2,146; shipments, 772; stock, 17,562.

Louisville—Tone, firm; middling, 14 3-4.

Total today—Net receipts, 31,562; gross receipts, 36,830; shipments, 27,429; sales, 8,431; stock, 223,597.

COTTON MARKET YESTERDAY.

Frost Reported in Several States—Decline in New Orleans Market.

(Special Star Telegram.)

New York, Oct. 22.—Scattered, killing frosts are reported by private sources in Oklahoma, Louisiana, Mississippi, though the government reports do not confirm these advices. Undoubtedly this cold wave has fallen to the freezing point in different places, but it appears that no general killing frost has occurred.

The market was sustained by the heavy buying of a leading export house during the day, whenever it was weak. At one time one outside interest bought January freely, while the selling by outside holders continued throughout the session, becoming marked in the last few minutes. After our close New Orleans declined sharply. It would seem as if the public were discouraged at the improvement in crop reports and at the failure of the market to advance on the reports of damage from this cold wave. HUBBARD BROS. & CO.

PEANUT MARKET.

(Reported by Rodgers, McCabe & Co.)

SPANISH—Market firmer, sales made today at $1.35 per bushel. Old stock virtually exhausted. Weather conditions remain unfavorable for harvesting the new crop. $1.30 per bushel being offered freely for new goods. None offered.

VIRGINIAS—Market weak with few sales. Fancy farmers' stock, 3 to 3 1-4c; machine picked stock, 2 1-2 to 2 3-4c; shelling stock, 2 to 2 1-2c.

MARINE

Arrived.

Schr. Florence Howard, 683 tons, Farrow, New York, C. D. Maffitt.

Schr. Harry Prescott, 411 tons, Philbrook, New York, C. D. Maffitt.

Cleared.

Br. str. Basuta, Thompson, Liverpool, Alexander Sprunt & Son.

Str. Navahoe, Packer, New York, H. G. Smallbones.

Exports—Foreign.

Liverpol—Br. str. Basuta, 10,200 bales, valued at $410,000; vessel and cargo by Alexander Sprunt & Son.

MARINE DIRECTORY.

List of Vessels Now in Port at Wilmington, N. C.

Steamers.

Frieda, (Br.) 1,535 tons, Hill, C. D. Maffitt.

Br. str. Jura, 2,298 tons, Fellows, New York, Alexander Sprunt & Son.

Schooners.

Florence Howard, 683 tons, Farrow, C. D. Maffitt.

Harry Prescott, 411 tons, Philbrook, C. D. Maffitt.

Robert A. Snyder, 302 tons, Tinker, C. D. Maffitt.

Edward R. Baird, Jr., 238 tons, Bennett, C. D. Maffitt.

Silver Spray, 163 tons, Calder, C. D. Maffitt. (In distress.)

BY RIVER AND RAIL.

Receipts (Naval Stores and Cotton Yesterday.

Wilmington, N. C., Oct. 22.

C. C. Railroad—103 bales cotton.

Atlantic Coast Line—3,708 bales cotton; 8 casks spirits turpentine; 104 barrels rosin; 38 barrels tar; 40 barrels crude turpentine.

Allee—13 casks spirits turpentine; 61 barrels rosin.

Schr. Isabel—25 bales cotton.

Lisbon—7 bales cotton; 4 barrels tar; 38 barrels crude turpentine.

Schr. C. T. Herman—20 casks spirits turpentine; 95 barrels rosin.

Total—3,943 bales cotton; 41 casks spirits turpentine; 263 barrels rosin; 42 barrels tar; 38 barrels crude turpentine.

THE PRODUCE MARKET.

New York, Oct. 22.—Wheat spot easy; No. 2 red 98 1-2 elevator and 98 3-4 f.o.b. afloat. Futures closed 5-8 net decline. December 1,00 7-8; May 1,06 1-8.

Corn—Weak; No. 2, 56 1-2 elevator domestic basis to arrive c.i.f. and 55 1-2 f.o.b. afloat. Futures closed 3-4c net lower. December 54; May 56 3-4.

Oats—Steady; Standard white 36 3-4. Futures closed 1-2 to 1c net decline.

Flour—Steady, with a quiet trade; spring patents 5.15 to 5.40; winter patents 4.50 to 4.80.

Rye Flour and Buckwheat—Quiet.

Buckwheat Flour—Quiet.

Corn Meal and Rye—Steady.

Barley—Steady.

Beep and Petroleum—Steady.

Lard—Easy.

Tallow—Barely steady.

Wool—Quiet.

Rice—Steady.

Molasses—Quiet.

Sugar—Raw and refined quiet.

Butter—Quiet and unchanged.

Cheese—Quiet, unchanged.

Eggs—Quiet, unchanged.

Potatoes—Firm; Maine per bag 1.00 to 1.65; Long Island per bag 1.50 to 2.00; Jersey per bag 1.50 to 1.80.

Cabbages—Quiet, unchanged.

Freights and Peanuts—Unchanged.

Cotton Seed Oil—Barely steady for crude but futures were partly a shade higher on commission house buying and absence of pressure, the October situation the center of interest. Futures closed unchanged to five points higher. October 7.35 to 7.38; November 7.30 to 7.34; December 7.28 to 7.29; January 7.31 to 7.35; February 7.35 to 7.40; prime crude 6.07 to 6.13; prime summer yellow 7.35 to 7.50; prime winter yellow 7.75 to 10.00; prime summer white 7.40 to 10.00.

WILMINGTON MARKETS.

STAR OFFICE, Oct. 22.

SPIRITS TURPENTINE—Nothing doing.

ROSIN—Nothing doing.

TAR—Firm, $2.00 per barrel.

CRUDE TURPENTINE—Market firm $4.50 per barrel for hard; $6.00 for dip and $6.00 for virgin.

Quotations same day last year—Spirits trpentine firm 57; rosin, nothing doing; tar, steady, $1.80; crude turpentine firm, $2.50, $4.00 and $4.50.

RECEIPTS.

Spirits Turpentine	41
Rosin	260
Tar	42
Crude Turpentine	78

Receipts, same day last year, 10 casks spirits of turpentine; 46 barrels rosin; 43 barrels of tar; 13 barrels of crude turpentine.

COTTON MARKET.

Market, quiet; 14c. for middling.

Receipts, 3,843; same day last year, Receipts, 3,843 bales; same day last year, 3,253 bales.

PRODUCE MARKET.

(Quoted by W. J. Meredith, Oct. 21st.)

PEANUTS—Virginias, extra prime 70 cents, fancy 75 cents. Spanish from $1.05 to $1.15 cents. North Carolina, No. 1, 90 to 95 cents per bushel. New crop.

CORN—Firm 85 to 90 per bushel.

N. C. HAMS—Good demand; hams 20; shoulders, 16 cents and side 17c.

EGGS—Good demand 25 cents.

CHICKENS—Spring 15 and 30; grown, 45 and 50, scarce.

BEESWAX—Firm 27c.

TALLOW—Firm at 4 1-2 to 5c per pound

SWEET POTATOES—Firm at 65 and 70 cents per bushel.

HIDES—Dr. flint 13c; green 7c per pound

WOOL—Burr 12 to 15c; free of burr 18 to 20c.

GEESE—60 cents per head.

PORK—10 to 11 cents net.

SHEEP—Grown $1.00 to $2.50.

LAMBS—Good demand $1.50 to $3.00.

PEAS—Out of Season.

IRISH POTATOES—New crop 90c to $1.00, dull.

NAVAL STORES.

New York, Oct. 22.—Turpentine, quiet.

Savannah, Ga., Oct. 22.—Turpentine grm. 75 3-4; sales, 255; receipts, 498; shipments, 418; stocks, 18,560.

Rosin full; sales, none; receipts, 2,034; shipments, 300; stocks, 68,970. Quote: B. 6.00; D. 6.05; E. 6.20; F. 6.40; G. 6.45; H. 6.50; I. 6.50; K. 6.55; M. 6.60; N. 6.65; W. 6.75; WW. 7.15.

Charleston, Oct. 22—Turpentine firm, 77 3-4.

Rosin firm. Quote: B. C. 6.00; D. 6.05; E. 6.20; G. 6.40; H. 6.50; K. 6.55; M. 6.60; N. 6.65; WG. 6.75; WW. 7.15.

THE FINANCIAL MARKET.

New York, Oct. 22.—Prime mercantile paper 5 1-2 to 6 per cent. Sterling exchange steady with actual business in bankers bills at 4.8250 to 4.8275 for 60 day bills and at 4.8670 for demand. Commercial bills 4.82 1-8 to 4.82 5-8. Bar silver 56 7-8. Mexican dollars 45. Money on call nominal. Time loans firmer, 60 days 4 1-2 to 4 3-4 per cent and 90 days 4 3-4 to 5 per cent., six months 4 5-8 to 4 3-4.

UNCERTAIN DAY FOR STOCKS

Doubts Over Money Outlook Affected the Market—Irregular Movement—Market Seemed to Throw Off Depression.

New York, Oct. 22.—The uncertain and irregular movement of stocks to day reflected a feeling of hesitation in the speculation, which is due mainly to the doubts over the money outlook. Another shipment of $5,375,000 of gold to Egypt, which was withdrawn from the Bank of England for that purpose, showed the formidable proportions of the requirements of a possible further rise in the official discount rate of the bank.

The stock market seemed to throw off the depression of the first hour which was founded on this dubious money outlook abroad. The resumption of the upward movement was connected with a belief that the interior currency movement was on the point of turning in favor of New York, owing to the satisfaction of the crop moving demands. It was believed also, that the settlement of the cotton bills of lading conroversy, or its postponement to the end of the present calendar year, was releasing resources to the money market which has been accumulated in the fear that financing this year's cotton crop would be thrown on the New York money market.

The bank statement showed the predicted loss in cash of over five million dollars according to the actual showing.

Bonds were steady. Total sales par value $1,259,000. United States bonds 4s registered have risen 1-4 and the coupons 1-2 per cent. in the big price on call since last week. Total sales today 373,100 shares.

N. Y. Bonds.

U. S. ref. 2s registered	100 3-4
U. S. ref 2s coupon	100 3-4
U. S. 3s, registered	101 3-4
U. S. 3s, coupon	101 3-4
U. S. 4s, registered	113
U. S. 4s coupon	115 1-2
Allis-Chalmers 1st 5s	78 1-2
American Agricultural 5s	102 1-2
American Tel. & Tel. cv. 4s	104 1-2
American Tobacco 4s	80 5-8
American Tobacco 6s	106 3-4
Armour & Co. 4 1-2s	92 1-4
Atchison gen. 4s	99
Atchison cv. 4s	107 1-4
Atchison cv. 5s	109 5-8
Atlantic Coast Line 1st 4s	96 1-8
Baltimore & Ohio 4s	98 3-4
Baltimore & Ohio 3 1-2s	92 1-4
Baltimore & Ohio S. W. 3 1-2s	90
Brooklyn Transit cv. 4s	84 1-4
Central of Georgia 5s	106 1-2
Central Leather 5s	99 5-8
Central R. R. of N. J. gen. 5s	123
Chesapeake & Ohio 4 1-2s	100 7-8
Chesapeake & Ohio ref. 4s	96 7-8
Chicago & Alton 3 1-2s	71 1-2
Chicago, B. & Quincy joint 4s	96 1-4
Chicago, B. & Quincy gen. 4s	97 3-8
Chicago, Mil. & St. P. gen. 3 1-2s	92 7-8
Chicago, R. I. & Pac. R. R. col. 4s	75 1-8
Chicago, R. I. & Pac. R. R. rfg. 4s	80 3-4
Colorado Industrial 5s	79 1-2
Colorado Midland 4s	70
Colorado & Southern ref. & ext. 4 1-2s	97 7-8
Delaware & Hudson cv. 4s	98 1-2
Denver & Rio Grande 4s	94 1-4
Denver & Rio Grande ref. 5s	92 1-2
Distillers 5s	74
Erie prior lien 4s	86
Erie gen. 4s	75 3-4
Erie cv. 4s series "A"	76
Erie cv. 4s series "B"	71
General Electric cv. 5s	149 3-4
Illinois Central 1st ref. 4s	98 3-8
Interborough-Met. 4 1-2s	81 1-2
Inter. Merc. Marine 4 1-2s	66 1-2
Japan 4s	89 1-4
Jouane 4 1-2s	94 3-8
Kansas City Southern 1st 3s	72 3-4
Lake Shore deb. 4s (1931)	93 1-4
Louisville & Nash. Un. 4s	98 1-8
Missouri, Kan. & Texas 1st 4s	97 1-4
Mo., Kan. & Texas gen. 4 1-2s	86
Missouri Pacific 4s	78 1-4
National Rys. of Mexico 4 1-2s	94 3-4
New York Central gen. 3 1-2s	89 1-2
New York Central deb. 4s	94 7-8
N. Y., N. H. & Hartford cv. 6s	135
Norfolk & Western 1st con. 4s	99 1-8
Norfolk & Western cv. 4s	100 3-4
Northern Pacific 4s	100 5-8
Northern Pacific 3s	74 3-8
Oregon Short Line rfdg. 4s	93 1-2
Penn. cv. 3 1-2s (1915)	96 1-8
Penn. con. 4s	103 1-2
Reading gen. 4s	98 5-8
St. Louis & San Fran. fg. 4s	81 1-2
St. Louis & San Fran. gen. 5s	87 1-4
St. Louis Southwestern con. 4s	76 1-4
St. Louis Southwestern 1st gold 4s	91 1-2
Seaboard Air Line 5s	71 3-4
Southern Pacific col. 4s	93
Southern Pacific cv. 4s	90
Southern Pacific R. R. 1st ref. 4s	95
Southern Railway 5s	100
Southern Railway gen. 4s	76 1-2
Union Pacific 4s	101 5-8
Union Pacific cv. 4s	105 3-8
Union Pacific 1st and ref. 4s	97 1-8
U. S. Rubber 6s	102 7-8
U. S. Steel 2nd 5s	104
Virginia Car. Chemical 5s	100
Wabash 1st 5s	109 1-2
Wabash 1st and ext. 4s	65 1-2
Western Md. 4s	86 1-2
Westinghouse Electric cv. 5s	91 3-4
Wisconsin Central 4s	93 1-2

Closing Stock List.

Allis Chalmers pfd.	33 1-2
Amalgamated Copper	71
American Agricultural	48 1-4
American Beet Sugar	53
American Can	8 7-8
American Car & Foundry	55
American Cotton Oil	66 3-4
American Hide & Leather pfd.	24
American Ice Securities	29 5-8
American Linseed	12 1-4
American Locomotive	41 1-4
American Smelting & Refining	81 5-8
Amer. Smelting & Refining pfd.	106 1-2
Am. Steel Foundries	48 1-4
American Sugar Refining	117 1-2
American Tel. & Tel.	139 1-2
American Tobacco pfd.	94 3-4
American Woolen	32 1-2
Anaconda Mining Co.	45
Atchison	104 5-8
Atchison pfd.	102
Atlantic Coast Line	119 3-4
Baltimore & Ohio	108 1-2
Bethleham Steel	23 3-4
Brooklyn Rapid Transit	78 3-4
Canadian Pacific	197 5-8
Central Leather	35 3-4
Central Leather pfd.	105
Central of New Jersey	285
Chesapeake & Ohio	83 3-4
Chicago & Alton	45
Chicago Great Western	24 3-4
Chicago Great Western pfd.	49 1-2
Chicago & North Western	149
Chicago, Mil. & St. Paul.	128 1-2
C., C. C. & St. Louis	75
Colorado Fuel & Iron	34 1-2
Colorado & Southern	60 1-8
Consolidated Gas	137 1-2
Corn Products	17 7-8
Delaware & Hudson	170
Denver & Rio Grande	34 1-2
Denver & Rio Grande pfd.	75 3-4
Distillers' Securities	34 5-8
Erie	30 1-8
Erie 1st pfd.	49 1-2
Erie 2nd pfd.	38 1-4
General Electric	151 1-4
Great Northern pfd.	129 3-8
Great Northern Ore Ctfs.	60 3-4
Illinois Central	131 1-2
Interborough-Met.	22 5-8
Interborough-Met. pfd	58 7-8
Inter Harvester	111
Inter-Marine pfd.	17 1-2
International Paper	12 3-4
International Pump	43 5-8
Iowa Central	20
Kansas Southern	32 3-8
Kansas City Southern pfd.	66
Laclede Gas	105 1-2
Louisville & Nashville	147 1-2
Minneapolis & St. Louis	29 1-2
Minn., St. P. & Sault St. M.	141 3-4
Missouri, Kansas & Texas	35 1-2
Missouri, Kansas & Texas pfd.	68
Missouri Pacific	56
National Biscuit	110 1-2
National Lead	60 5-8
Nat'l Rys. of Mexico 2nd pfd.	33 5-8
New York Central	118 3-4
New York, Ontario & Western	43 5-8
Norfolk & Western	99 3-4
North American	67
Northern Pacific	129 3-4
Pacific Mail	33
Pennsylvania	132 1-2
People's Gas	109 1-4
Pittsburg, C., C. & St. Louis	96
Pittsburg Coal	20 1-2
Pressed Steel Car	35 1-4
Pullman Palace Car	164 1-2
Railway Steel Spring	35 1-2
Reading	155
Republic Steel	34 5-8
Republic Steel pfd.	94 1-8
Rock Island Co.	34 5-8
Rock Island Co. pfd.	67 1-2
St. Louis & San Fran. 2nd pfd.	42 3-4
St. Louis Southwestern	29 3-4
St. Louis Southwestern pfd.	69 3-4
Sloss-Sheffield Steel and Iron	52
Southern Pacific	120
Southern Railway	29 1-2
Southern Railway pfd.	61
Tennessee Copper	38
Texas & Pacific	28
Toledo, St. Louis & West	26 1-2
Toledo, St. Louis & West pfd.	58 1-2
Union Pacific	175 7-8
Union Pacific pfd.	93
United States Realty	69
United States Rubber	57 1-2
United States Steel	79 1-4
United States Steel pfd.	119 7-8
Utah Copper	51 1-4
Virginia Carolina Chemical	65 1-8
Wabash	18 1-4
Wabash pfd.	39 1-4
Western Maryland	48 1-2
Westinghouse Electric	73 1-8
Western Union	71 1-2
Wheeling & Lake Erie	6 7-8

LIVERPOOL COTTON MARKET.

Spot Quiet, Prices Nine Points Lower. Sales and Futures.

Liverpool, Oct. 22.—Spot cotton quiet, prices 9 points lower. American middling fair 8.35; good middling 8.03; middling 7.89; low middling 7.69; good ordinary 7.43; ordinary 7.18. The sales of the day were 6,000 bales of which 500 wer for speculation and export and included 4,900 American. Receipts 8,000 bales, no American.

Futures opened quiet and steady and closed quiet. October 7.60 1-2; October and November 7.61; November and December 7.53 1-2; December and January 7.55; January and February 7.53; February and March 7.53 1-2; March and April 7.53 1-2; April and May 7.53 1-2; May and June 7.54; June and July 7.53; July and August 7.51.

DRY GOODS MARKET.

New York, Oct. 22.—The day's market on cotton goods was steady and prices are very firm. Linens are higher and business on them continues good. Burlaps have been very active and prices have moved up sharply. Dress goods rule quiet.

In reading store ads most people about some particular article—hence are looking for definite information merchants should quote prices always.

THE GRAIN MARKET.

Chicago, Oct. 22.—One of the important props of the wheat market from a world standpoint was weakened today. The potato crop of Germany, an immense source of food supply, which the trade was led to believe had suffered disaster, was shown by official report to have a condition much higher than expected—72 per cent.—against 80 a year ago. With prospects also of a large increase in the amount of wheat available in this country, prices dragged all day and closed at the lowest figures of the season, a net decline of 5-8 to 1 1-8 to 1 1-4c. Corn finished 7-8 to 1 1-4 below last night and oats 3-8 to 1-2c. Latest quotations for hog product varied from 12 1-2 advance to 12 1-2 loss.

Wheat—No. 2 red, 4 1-2; No. 2 red, 93 to 94; No. 2 hard, 94 1-2 to 97; No. 3 hard, 92 to 94; No. 1 northern, 1.07 to 1.08; No. 2 northern, 1.05 to 1.07; No. 3 northern, 1.00 to 1.05; No. 2 spring, 97 to 1.04; No. 1 spring, 93 to 1.00; durum, 82 to 92.

Corn—No. 2, 48; No. 2 white, 48 1-4; No. 2 yellow, 48 to 48 1-2; No. 3, 47 1-2 to 47 3-4; No. 3 white, 41 3-4 to 48; No. 4 yellow, 47 3-4 to ——; No. 4, 47; No. 4 white new ——; No. 4 yellow, 47 to 47 1-2.

Oats—No. 2 white, 32 to 32 1-4; No. 3, 30 1-2 to 33; No. 3 white, 30 3-4 to 31; No. 4 white, 30 1-2 to 31; standard, 31 1-2 to 32.

	Open	High	Low	Close
Wheat—				
Dec.	93⅞	93⅞	92⅝	92⅝
May	100⅛	100⅛	99⅛	99½
July	96⅝	96½	95	95¼
Corn—				
Dec.	46	46¼	45¼	45⅝
May	49¼	49¼	48½	48½
July	50	50	49¼	49¾
Oats—				
Dec.	30½	30⅝	30⅛	30¼
May	33⅞	33⅞	33⅜	33⅝
July	33⅛	33¼	32⅞	32¾
Mess Pork, per barrel—				
July	17 35	17 40	17 25	17 27½
May	16 35	16 42½	16 20	16 20
Lard, per 100 pounds—				
Oct.	13 05	13 02½	13 05	13 05
Nov.	11 57	11 75	11 57	11 67
Jan.	10 42	10 42	10 37	10 37
Short Ribs, per 100 pounds—				
Jan.	9 22½	9 25	9 20	9 20
May	8 97½	9 02½	9 92½	8 92

Reliable Medicine—Not a Narcotic. Get the genuine Foley's Honey and Tar in the yellow package. It is safe and effective. Contains no opiates. Refuse substitutes. Robert R. Bellamy.

Foley Kidney Pills

What They Will Do for You

They will cure your backache, strengthen your kidneys, correct urinary irregularities, build up the worn out tissues, and eliminate the excess uric acid that causes rheumatism. Prevent Bright's Disease and Diabetes, and restore health and strength. Refuse substitutes.

ROBERT R. BELLAMY.

Ice! Ice! Ice!

THE PLATE ICE CO.

announces to the citizens of Wilmington and adjacent territory, that it will be prepared on and after Wednesday, October 19th, to supply the public in any quantity at current prices with

Pure, Hygienic Crystal Ice

made from condensed live-steam, by the most thoroughly modern and up-to-date process known to refrigerating science. A careful inspection and analysis is invited and a fair share of the business is solicited. Our motto is QUALITY! WEIGHT! AND SERVICE! Office and sales-depot is located at N. E. corner of Orange and Water streets, (the old Power House) and the public generally—the ladies especially—is invited to call and see our facilities.

Respectfully,

H. B. PESCHAU, Manager

'Phone Nos. 222-221.

oct. 19-1 mo.

PREMIUM SCUPPERNONG

"THE DISTINCTIVELY SUPERIOR WINE"

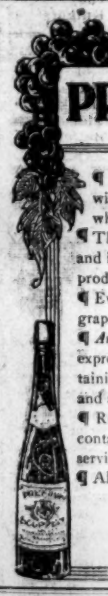

¶ To the person who appreciates the flavor and bouquet in wine, this special brand appeals—its discovery by those to whom, for the first time it is offered, is a grateful revelation.

¶ The grape from which it is made is peculiarly a local product and imitators both in this country and abroad have utterly failed to produce its equal.

¶ Every sip suggests the richly mellow flavor of the freshly picked grape—its fragrance is charming. Its delicacy is its crowning appeal.

¶ *An initial order will prove convincing.* We will prepay the express charges anywhere East of the Mississippi on a case containing 12 bottles (5s) for $7.00. Order direct from the makers, and save four profits.

¶ Remit by P. O. or Express Money Order or Draft. Booklet containing Price List and many helpful hints on selecting and serving wine, sent on request.

¶ All of our products guaranteed under National Pure Food Laws.

SOL. BEAR & COMPANY,
WILMINGTON, N. C.

LATEST AND BEST SELLING BOOKS

The Butterfly Man, by Geo. Barr McCutcheon.
The Green Mouse, by Robert W. Chambers.
The Running Fight, by William H. Osborne.
The Fortune Hunter, by Louis J. Vance.
Tower of Ivory, by Gertrude Atherton.
The Rosary, by Florence L. Barclay.
Lady Merton, Colonist, by Mrs. Humphrey Ward.
Poppy, by Cynthia Stockley.
Love the Judge, by Wymond Carey.
Cavanaugh, Forest Ranger, by Hamline Garland.

ROBERT C. DeROSSET
Bookseller & Stationer.

Cold Waves

Are expected at any time; and it will be well for you to look ahead and prepare.

All-wool Sweater Coats from.....$1.00 to $4.00
All-wool Underwear from.....$1.00 to $2.50
Gloves for everybody, young and old, from.....25c to $2.50

Nobby Overcoats, in Tan and Grays, New Styles.

Men's Suits from.....$10.00 to $25.00
Large assortment of Boys' Knickerbocker pants.....$2.00 to $12.00

J. W. H. FUCHS

Sole Agent Korrect Shape Shoes, Guaranteed.

School Shoe Contest.

TO BE GIVEN AWAY FREE.
Beautiful Large Doll to Girl.
Winchester Rifle or Express Wagon to Boy.

With every pair of childrens' Shoes sold for cash you will receive a ticket which will be deposited in a box to be opened on October 20th, when two names will be drawn for prizes. Prizes will be placed on display in window Monday the 19th inst. on which day contest starts.

Special Showing of School Shoes.

HEWLETT & PRICE
109 Market Street.
See our window and show case.

Moderate Priced Loose Leaf Ledger Outfits

Blank Books suitable for every line of business.

Typewriters, Carbon and Stenographers' Supplies. Typewriter Ribbons for all machines. It pays to buy reliable goods.

C. W. YATES & Co.
Market Street, Wilmington, N. C.

Pale Export BEER

This is to notify our customers that they can secure this popular brand by sending their orders to Petersburg, Va.

4 Doz. Bottles F. O. B. Petersb'g, $3.00.
10 Doz. Bottles F. O. B. Petersb'g, $7.50.

DARLEY PARK BREWING COMPANY
G. MORGAN KNIGHT, Manager. - PETERSBURG, VA.

The MURCHISON NATIONAL BANK'S LARGE RESOURCES

enable it to give unusual facilities to its patrons. The management solicits the business of responsible concerns and individuals, and offers them every rightful consideration the way of loans or otherwise.

Capital and Surplus.....$960,000.00

H. C. McQUEEN, ...President.
C. S. GRAINGER, ...Cashier.

Why Don't You Buy Buggies From City Livery Company?

THE WEATHER

U. S. Department of Agriculture
Weather Bureau.
Wilmington, N. C., Oct. 23.

Meteorological data for the 24 hours ending 8 P. M., Saturday, Oct. 22nd.

Temperature at 8 A. M., 72 degrees; 8 P. M., 70 degrees; maximum 83 degrees; minimum, 69 degrees; mean 76 degrees.

Rainfall for the day, .01; for the month 1.71 inch.

Stage of water in Cape Fear river at Fayetteville at 8 A. M., Saturday 19.4 feet and rising.

Weather Forecast.

For North Carolina—Fair Sunday and Monday; not much change in temperature, light variable winds.

Port Calendar—Ctober 23.

Sun Rises.....6:24 . M.
Sun Sets.....5:29 P. M.
Day's Length.....11 hrs. 5 min.
High water at Southport..11:34 A. M.
High water at Wilmington 2:34 P. M.

NEW ADVERTISEMENTS.

Gaylord's—Hats.
Hamme—Macks Clothing.
C. W. Polvogt Co.—We Do.
People's Savings Bank—No.
J. W. H. Fuchs—Buster Brown.
Platt & Hear—Art Department.
Farris' Bakery—Eat The Best.
American National Bank—Be Safe.
W. D. MacMillan, Jr.—Pathfinder.
W. B. Cooper—California Peaches.
C. H. Fore & Co.—Warner's Corsets.
American National Bank—Our Directors.
Wilmington Savings & Trust Co.—Announcement.
Stonewall Lodge, K. of P.—Attention Members.

Business Locals.

For Sale—Land.
Wanted—Position.
The Beauty Shop.
Mrs. Sykes—Hair Goods.
Wanted—Furnished Rooms.
Wanted—Board by Couple.
Wanted—Room and Board.
Wanted—Standing Timber.
Miss F. Johnson—For Sale.
Union Cigar Co.—Wanted.
C. W. Polvogt Co.—Ladies.
U. S. Calendar Co.—Wanted.
E. T. Malpass—Boat for Sale.
D. R. Foster—Home For Sale.
Wanted—Interest in Business.
For Rent—Furnished Rooms.
For Rent—Connectin Rooms.
For Sale—Fox Terrier P.
Wright's Agency—Lot For Sale.
H. F. Wilder—Store For Rent.
H. F. Wilder—Rooms For Rent.
Rochester Auto School—Wanted.
James Owen Reilly—Fine Home.
Wanted—Young Man in Grocery.
Wright's Agency—Home For Sale.
For Rent—Large Furnished Room.
The Willson Co.—When In Doubt.
H. F. Wilder—Residence For Rent.
Wanted—Young Man In Shorthand.
Roasted Oysters—The Light House.
Meares Harris—Public Stenographer.
C. W. Polvogt Co.—Baby Blanket Sale.
Mrs. J. J. Bowden—Room For Rent.
James Owen Reilly—Two Houses.
Wright's Agency—Dwelling for Sale.
James Owen Reilly—$4,500 Will Buy.
James Owen Reilly—Hanover Square.
C. W. Polvogt Co.—Baby Blanket Sale.
Gordon & Gordon Co.—Agents Wanted.
Wright's Real Estate Agency—For Rent.
Wilmington Carriage Works—Repairing.
D. R. Foster & Co.—12 Per Cent. Investment.
Wright's Real Estate Agency.—For Rent.
Co-operative B. & L. Association—New Series.
Wilmington Carriage Works—Money Saved.
California Cider & Ex. Co.—Salesman Wanted.

TEDDY IN NEW HAMPSHIRE.

Storms Forth His New Nationalism. Wants Bass Elected.

Nashua, N. H., Oct. 22.—Through a cold, rainy day Theodore Roosevelt went campaigning across New Hampshire today. In a manner most emphatic he urged the people of the State to elect Robert P. Bass, Republican candidate for Governor, and the rest of the Republican State ticket. Beginning with a speech in Concord he stopped off in Manchester and wound up the day with an address in Nashua.

In all of his speeches Col. Roosevelt spoke of participation by railroads in politics. Mr. Bass obtained his nomination in a campaign against what he characterized the domination of the government of the State by the railroad influence. Col. Roosevelt spoke of the recent statement of Charles S. Mellen, president of the New York, New Haven & Hartford Railroad, and of the Baston & Maine, that hereafter the railroads would take no part in politics in New Hampshire and told the people that while he was glad that Mr. Mellen had said what he did, they ought to see to it that the railroads kept out of politics in the future, not because they wished to but because they have to. Col. Roosevelt brought "new Nationalism" to New Hampshire. He talked of honesty, good citizenship, the tariff and the New York State situation.

It was in his speech at Manchester that the colonel emphasized "new Nationalism." He described his attitude toward control of the corporations in this way:

"All I want to see Uncle Sam do is to say to the corporations: 'Come, come, you tote fair.'

"It is not possible to get absolute justice even in one's own family, but we ought to have a reasonable approximation of it."

Col. Roosevelt endorsed Mr. Bass' candidacy and discussed good citizenship and New York State politics.

After stating that he had been surprised at the support he had obtained and at the animosity he had aroused, Mr. Roosevelt said: "That group of financiers known as Wall Street, has got to a condition where it is seeing things at night."

"The New York papers which supported Wall Street," he added, "even say I want to be king."

The colonel contrasted the New York Republican Convention with that of the Democrats, repeating his assertion that the latter was dominated by Tammany Hall. He said that the vast majority of very rich men in New York were supporting the Democratic ticket "because they say they are afraid of me. Well, they needn't be afraid of me unless they want to do something crooked."

SINCLAIR'S APPOINTMENTS.

Points to be Reached by Him in Judicial Districts.

Fayetteville, N. C., Oct. 22.—Hon. N. A. Sinclair will address the people of his Judicial District at the following times and places:

Old Dock, Oct. 24; South Whiteville, Oct. 24. (Night.); Freeman, Oct. 25; Artesia, Oct. 25. (Night); Jones Cross Roads, Oct. 26; Boltor, Oct. 26, (Night); Robeson county, Oct. 27; Bryden county, Oct. 28; White Oak, Oct. 29; Robeson county, Nov. 4; Hope Mills, Nov. 5. (Night); Fayetteville, Nov. 7. (Night); Cypress Creek, Nov. 1st.

CUBS WON FOURTH GAME OF SERIES

(Continued from Page. One.)

last two innings today.

Prior to the game Capt. Chance did everything he could think of to "chase the hoodoo." His first official act in this connection was in the matter of hosiery. Previous to the first game at Philadelphia the captain-manager had ordered new adornment, fleet lower limbs of his athletes, gray for wear in the East, and white for the home games. But the stockings didn't bring victory at Philadelphia and so before the game here Thursday he suggested that the old white hosiery might change the luck. It did, however, and today the teams came on the field with the new white outfit, with new caps to match.

Then he answered the call of the westside constituency by sending "King" Cole into the pitching box. Cheers. Then came a real surprise when Archer donned the catcher's glove and squatted behind home base. More cheers, but not so vociferous. Later this vocal error was remedied when the new catcher personally conducted the winning run across the plate. Kling was displaced because his batting average of .087 for the series, it was thought, could not be lowered by Archer or anybody else. Archer's double was nothing, if not timely, for previously he had accomplished nothing with the stick.

"Noisy John," however, was not left out of the game entirely. With the score three to two against him, Chance, in the eighth, removed Cole, despite the successful pitching of the Michigander, for the sole purpose of allowing Kling to bat for him. Kling sent an easy grounder to Baker, but the latter's poor throw allowed the runner to reach second. Then he vanished again, for Kane was sent in to run for him.

Chicago scored in the first when Sheckard walked, stole the only base of the day, and scored on Hofman's single. In the fourth Schulte singled and made third when Hofman hit too hot for Davis, scoring on a single by Chance. Further scoring was checked by a double play. The Philadelphians had ten men left on bases as compared with four by the Chicagos. The former tied the score in the third when Bender walked and came home on Struck's triple to deep centre. In the fourth it looked as if the Philadelphias were going to repeat former "batfests." Doubles by Baker and Murphy and a single by Collins netted two runs. Cole, however, stadied and is credited with three strike-outs. In the fifth the visitors had two men on bases, but Lord and Collins each sent high ones to Sheckard and the hope vanished.

In the sixth they were threatening. Baker walked and was sacrificed to second. Murphy's single was altogether too tropical for Steinfeldt and Baker perched on third. Barry hit sharply to Steinfeldt who threw to Archer and Baker was out by a close margin at the plate.

In the eighth Baker was again caught at the plate—a force out. Baker beat out a grounder and Davis walked. Murphy advanced the runners with a sacrifice and Barry filled the bases when he was hit by a pitched ball. There were none out when Thomas hit to Cole, when nipped Baker at the plate, Thomas being doubled at first.

The official forecast tonight promises "fair and warmer" tomorrow, which should produce ideal baseball weather.

The Tabulated Score.

Chicago	AB.	R.	H.	PO.	A.	E.
Sheckard, lf.	4	1	1	3	1	0
Schulte, rf.	4	2	3	2	0	0
Hofman, cf.	3	0	2	1	0	0
Chance, 1b.	4	0	2	10	2	0
Zimmerman, 2b.	4	0	1	2	2	0
Steinfeldt, 3b.	4	0	0	2	4	0
Tinker, ss.	3	0	0	1	3	0
Archer, c.	4	1	1	8	3	0
Cole, p.	2	0	0	1	3	0
Kling, xx	1	0	0	0	0	0
Kane, xxx	0	0	0	0	0	0
Brown, p.	1	0	0	0	1	0
Totals	34	4	10	30	19	0

xx Kling batted for Cole in eighth.
xxx Kane ran for Kling.

Philadelphia	AB.	R.	H.	PO.	A.	E.
Strunk, cf.	5	0	3	2	0	0
Lord, lf.	5	0	1	1	0	0
Collins, 2b.	5	1	1	5	1	0
Baker, 3b.	4	1	3	3	3	1
Davis, 1b.	3	0	1	8	0	1
Murphy, rf.	4	0	1	1	0	0
Barry, ss.	4	0	0	3	2	0
Thomas, c.	4	0	1	5	4	0
Bender, p.	3	1	1	0	2	0
Totals	37	3	12	28	12	2

x Chance out for interference and two out when winning run was scored.

Innings	
Philadelphia	001 200 000 0—3
Chicago	100 100 001 1—4

Summary: Two base hits, Baker, Murphy, Schulte, Davis, Archer. Three base hit, Strunk. Chance. Hits off Cole, 10 in 8 innings, off Brown 2 in 2 innings. Sacrifice hits—Davis, Murphy, Hofman. Stolen bases, Sheckard. Double plays, Bender, Baker and Davis, Cole, Archer and Chance. Left on bases, Philadelphia 10, Chicago 4. Bases on balls, off Bender 2 (Sheckard, Tinker), off Cole 3 (Bender, Baker, Davis). First base on errors, Chicago one. Hit by pitcher, by Cole, (Barry). Struck out by Bender 6; (Schulte, Archer, Cole 2, Tinker, Steinfeldt); by Cole 5, (Davis 2, Lord, Barry, Strunk); by Brown 1, (Barry). Time 2 hours and 14 minutes. Umpires: Connolly behind plate, Rigler on bases, O'Day in right field, Sheridan in left field. Paid attendance, 19,150; paid receipts, $27,550.50. National Commission, $2,755,08; players, $14,877.27. Clubs $9,918.18.

SANK IN YUCATAN CHANNEL.

Believed Two Steamers Are Lost and Sixty-Four Perished.

New Orleans, Oct. 22.—That two steamers plying between New Orleans and Central and South American ports sank probably in the Yucatan Channel during the recent severe storm with a loss of 64 lives is the believe in shipping circles here tonight. These vessels are the British steamer Crown Prince, Capt. R. Kirkwood, with a crew of 35, and the Bluefields, of Norwegian register, Capt. C. M. Lange with 29 souls aboard, including Capt. Lange's wife.

The Crown Prince, which sailed from Santos due here Sunday with a cargo of 75,000 bags of coffee, was last reported on October 7th, at Barbados. She is owned by the Prince Line, limited, New Castle.

The Bluefields sailed from Ceiba, Spanish Honduras, on Friday of last week with a cargo of bananos, valued at $14,000. She was chartered by MacCarro Brothers, of New Orleans.

The steamer Crib, which was four hours ahead of the Bluefields when the height of the storm struck was blown 300 miles out of her course.

Read Star Business Locals

Spectacles or eye glasses correctly fitted to your eyes for $1.00 and up. Dr. Vineberg, the eye specialist, Masonic Temple.

STAR BUSINESS LOCALS

Advertisements inserted under this head one cent per word for each insertion but no advertisement taken for less than 25c. Additional words, more than 25, one cent per word. Unless the advertiser has a regular account, all advertisements under this head are STRICTLY CASH IN ADVANCE, the amount being too small to warrant a charge. The Star will send without charge, A. D. T. (Western Union) Messenger to any address in the city for advertisements in this department upon request by 'Phone to No. 51. A. D. T. Messenger will also call for telegrams for the Western Union Telegraph Co., or for notes or small packages to be delivered anywhere in the city. No charge for the telegrams but a small charge for strictly A. D. T. calls or telephone subscribers may at any time telephone their telegrams, bills rendered to suit the sender, daily, weekly or monthly.. For this service call Western Union, 'Phone No. 2. But for advertisements always call the Star office No. 51. Copy for Business Locals cannot be taken over the telephone but upon request Messenger will be dispatched to any part of the city for them.

ON ACCOUNT of limited supply at dairy and unusual demand, it will be impossible to make afternoon milk deliveries today (Sunday). All those desiring milk for children may get same by sending after 5:30 P. M. today. Shadeland Dairy, J. D. Bowen, proprietor. oct. 23-1t.

FOR SALE—Tenor Trombone, valve, in good condition, will sell cheap for cash; Pepper instructor goes with horn. Address "C. H. W." care Star.

SALESMAN WANTED—Sell grocers, druggists, confectioners; $125 monthly and expenses. California Cider & Extract Co., 190 Leffingwell, St. Louis, Mo. oct. 23-1t.*

SIDELINE traveling salesmen make $30 to $50 weekly handling our latest production of advertising fans. Liberal terms. Apply at once. United States Calendar Co., Cincinnati. oct. 23-1t.*

UNION CIGAR CO., Cincinnati, Ohio, want salesmen, big pay to right man; experience unnecessary. An excellent opportunity. oct. 23-1t.*

WANTED—To buy half interest in a well established paying business, where a partner with money, plenty energy and experience is appreciated. Address Box 686. oct. 23-2t.*

MEN—Learn automobile business. Great demand for skilled help. We teach by mail, send you auto model. Get you $25 Weekly job, make $10 weekly while learning. Rochester Auto School, 604 Rochester, N. Y. oct. 23-1t.*

LADIES we are selling the coat suits in Wilmington; have you seen them. The C. W. Polvogt Co. oct. 23-25-2t.

NO CHARGE made for alterations in our ladies' suit department. The C. W. Polvogt Co. oct. 23-2t.

WE ARE SHOWING the largest and best selected stock of ladies' dresses, coats, caps and coat suits in our city. The C. W. Polvogt Co. oct. 23-25-2t.

SPECIAL BABY BLANKET sale. We offer this week a baby blanket in pink and blue with Santa Claus, Teddy Bear, Boopeep, etc., worth $1.00. Special this week 79 cents. The C. W. Polvogt Co. oct. 23-25-2t.

WANTED—Standing timber of every description with or without land. Large or small tracts. Address "Timber," care Star. oct. 23-1t.*

WANTED—Young single man or boy to work in retail grocery store. No dude or cigarette smoker need apply. Address "J. A. J." care Star office. oct. 23-6t.*

FOR RENT—One large furnished room for one or two gentlemen in private family. Privilege of bath and 'phone. Reference required. 121 South Sixth street. oct. 23-1t.*

FOR SALE—Building lot, central location, near car line. Also fine greenhouse, plants each afternoon from 3 to 5 o'clock. Miss F. Johnson, 702 Dock Street. oct. 23-1t.

FINE HOME on South Fifth street, near Nun; has eight rooms and all modern conveniences, and in first-class order. Lot is 66x165. Room to build another house. The best chance to buy a home in a good neighborhood and a very low figure. Let me show it to you. James Owen Reilly, Real Estate and Insurance. oct. 23-2t.

TWO HOUSES on Brunswick street, between 3rd and 4th streets, for sale. These two houses are good renters, and can be bought for less than $1,200. Will pay over 10 per cent as an investment. James Owen Reilly, Insurance and Real Estate. oct. 23-2t.

HANOVER SUARE—A high beautiful suburb, where lots facing on two streets can be bought for $125.00 each and on easy terms. Think of it, only $10.00 down and $5.00 per month. A healthy location, and houses rent well, and makes an elegant home site. All of these lots will be sold within the next 30 days, so investigate this proposition now. Quit paying rent and own your own home. James Owen Reilly, Insurance and Real Estate, oct 23-3t

$4,500.00 WILL BUY one of the nicest homes in Wilmington. Centrally located; the house has all modern conveniences, and has large lot. This is your chance, take it. James Owen Reilly, Insurance and Real Estate. oct. 23-2t.

FOR RENT—The desirable store now occupied by Grant Furniture Co., on North Front street. For particulars apply to H. F. Wilder, Real Estate agent. oct. 23-1t.

FOR RENT—No. 309 Campbell street, nine rooms; all improvements. Possession at once. H. F. Wilder, Real Estate agent. oct. 23-1t.

TWO VERY DESIRABLE rooms for rent on second floor over 111 Chestnut street. Water, gas and electric lights. Furnished. Rent, $12 per month. H. F. Wilder, Real Estate Agent. oct. 23-1t.

A DELIGHTFUL HOME on Fifth street near church for sale. House is practically new, large lot, and price very reasonable. Only a small amount of cash needed. D. R. Foster & Co., Agts. 206 Princess street. oct. 23-1t.

A TWELVE PER CENT. real estate investment near Fourth and Taylor streets. Price $1,000. To see will convince you. D. R. Foster & Co. oct. 23-1t.

RESERVE CORP of the Wilmington Light Infantry is requested to meet at the armory at 8:15 o'clock Monday night, the 24th. R. A. Parsley, president. oct. 23-1t.

THERE ARE TWO MORE Saturdays before the 24th series of the Co-operative Building and Loan Association will open. Already over 400 shares have been subscribed. Remember the number issued is limited to 1,000, so if you want stock, put your name down today. Each share 25 cents a week, for which you get $100 at maturity. A free book explaining all about the B. & L., gladly given you by the Co-operative at their office at Wright's Real Estate Agency, 124 Princess Street. Wm. E. Worth, President, B. C. Moore, vice-president, Thos. H. Wright, secretary and treasurer. oct. 23-1t.

WANTED—Furnished rooms for gentleman and wife, with or without board. Address "W. J." care Star office. oct. 23-2t.*

FOR SALE—The fastest gasoline boat on the river guaranteed to make 15 miles per hour. Apply to E. T. Malpass, 114 South Front street. oct. 23-1t.*

WANTED—By married couple with no children, board in private family. References exchanged. State terms. Address "T. J. M," care Star. oct. 23-2t.*

WANTED—A young man who can write shorthand and has had some experience in traffic department of a railroad. Address in own handwriting. Box 408, City. oct. 12-1t.*

FOR SALE—347 acres land five miles from Burgaw, Pender county. About two horse crop cleared. Two million feet pine and hardwood timber, estimated. Fine farming land and stock range. Address, Box 7, Warsaw, N. C. oct. 23-1t.*

LET US FIGURE on repainting and repairing your old buggies, wagons and automobiles. We can save you money. Wilmington Carriage Works, 1103 Castle street, 'Phone 1019. oct. 23-6t.

MONEY SAVED—Money made. Rubber tires on your old wheels for $16 per set of four. Wilmington Carriage Works, 1103 Castle street, 'Phone 1019. oct. 23-6t.

ROASTED OYSTERS at the Light House, Wrightsville Station today. Prompt attention, polite service. An opporunity offered to spend an enjoyable day. oct. 23-1t.*

OUR GUARANTEED Mail Order Proposition immediately increases daily income. No fortunes promised. No visionary schemes. Live wires wanted to handle Agents. Only spare time required. Free particulars. Gordon & Gordon Co., Hopkins Place, Baltimore, Md. oct. 23-1t.*

WHEN IN DOUBT in regard to your wall paper, go to the Willson Co., 215 Princess St., or 'phone 890 for their live expert wall paper man. oct. 23-1t.*

THREE YOUNG MEN can obtain good board and pleasant rooms in private family within two blocks of P. O. Apply to "D." care Star office. oct. 23-2t.*

WANTED—A position by a young lady as stenographer. Willing to begin at a moderate salary. Address, "X.," care Star. oct. 23-1t.*

SPECIAL ATTENTION! Multigraph circulars just like typewriting cheap as printing. Expert typewriting and stenographic work. Notary public; work guaranteed correct. Meares Harris, Public Stenographer, Notary Public. 'Phone 708, 114 Princess street. oct. —tf.

MRS. SYKES Makes switches, puffs, curls, puff turbans, etc., from combing and cut hair. Mail orders solicited. Prices reasonable. 16 N. Ninth street, 'phone 1078. oct. 23-1t.*

FOR SALE—No. 113 South Seventh street, thoroughly modern home of nine rooms. Good location and large lot. Wright's Real Estate Agency. oct. 23-1t.

FOR SALE—Dwelling on South Fifth street. Has eight rooms, bath, sewerage and lights. Lot 66x165. This is a bargain. Wright's Real Estate Agency. oct. 23-1t.

FOR SALE—Vacant lot on North Sixth Street, size 33x165 feet. Price reasonable. This is a rare opportunity to secure a lot in a good location. Wright's Real Estate Agency. oct. 23-1t.

FOR RENT—Second floor of F. T. Mills' stables, No. 116 North Second street, size 50x148. Will alter to suit tenants business. Apply to Wright's Real Estate Agency. oct. 23-1t.

FOR RENT—A particularly desirable home, corner Third and Walnut streets. This house is being papered and painted. Two new bath rooms; modern plumbing, house put in first-class order. For particulars, see Wright's Real Estate Agency, 124 Princess street. oct. 23-1t.*

FOR RENT—Three connecting rooms, suitable for light housekeeping. Lights and water included. Privilege of bath and phone. Near car line. Apply to 14 North Fourth street. oct. 23-1t.*

FOR RENT—Nice front room with board to two young ladies or gentlemen, or couple with one or two children. Apply at 116 Red Cross Street. Mrs. J. J. Bowden. oct. 23-1t.*

FOR SALE—One male Fox Terrier Puppy nine weeks old. Can be seen at No. 815 Princess Street. oct. 23-1t*.

THE BEAUTY SHOP will bleach your face and hair, dye hair, remove wrinkles, freckles and superfluous hair, and make switches and puffs of combings. Out of town orders solicited. 404 N. Seventh St., phone 1545. oct. 23-1t.*

FOR RENT—At once, three rooms completely furnished for light housekeeping. Electric lighted; use of bath and phone. For particulars, call 'phone 702. Residence 308 Grace street. oct. 23-1t.*

WANTED—Room and board, good location for couple with two children, ages 3 and 5. Private family preferred. References exchanged. P. O. Box 305, City. oct. 23-6t.*

FELT MATTRESS SALE—$14.00 special at $9.50; $16.00 matchless at $10.50; Richmond at $12.50; $20.00. Peedee at $14.00. Absolutely guaranteed felts 35 to 60 pounds each. A $1.00 picture free to the first six purchasers. Hunt's Close Out Sale, 217 North Front street, 'phone 1736. oct. 22-2t.

SEE OUR SHOW-CASE for the latest high grade portraits and then see us for prices. Sitting by appointment preferred. 'Phone 731. Foltz & Kendrick. oct. 22-1f.

NOTICE—All members of Cape Fear Council No. 374, U. C. T.'s are urgently requested to be in attendance at meeting tonight, initiation of candidates and business of special importance. Come out and help work the new paraphernalia. W. O. Page, Sr. C.; L. H. Burnett, secretary. oct. 22-1t.

FOR SALE FOR CASH—About eighty duplicate volumes (semi-annual) of The Morning Star, dating back to 1867. Embracing a complete history of all occurrences in the State, for a period of 40 years, these volumes possess a value that cannot be overestimated. Apply W. H. B., at the office of The Morning Star. oct. 21-1t.

FARM FOR SALE near city on Castle Haynes road, about ten acres with two residences and store with good business, together or separate. William Gregersen. oct.-21-3t.*

WANTED—Traveling salesman. Salary and expenses. Big demand for our goods. Answer quick as territory is limited. Sales Manager, N. 207 South Commercial street, St. Louis, Mo. ja 9 eo su 26t

"GO TO SEA"—Meares Harriss, public stenographer, notary public. Multigraph circulars; expert typewriting. Notary work. Reasonable rates. 'Phone 708. 114 Princess street. Satisfaction guaranteed. au 12 tu thu su tf

WANTED BOARDERS—Nice, light rooms, good table board, also a few nicely furnished rooms for rent. Apply 119 Orange street, corner Second. Prices reasonable. oct. 18-tu-thu-su-3t.*

MY ELM GROVE farm for rent. Fifty acres cleared, two new four-room tenant houses and all new outhouse buildings on it. It lies on the Scott's Hill macadam road, within two and one half miles of city limits. Apply to D. L. Gore. oct. 21-3t.

FOR SALE—Complete sawmill outfit, consisting of mules, log carts, truck wagon, Edgar and dust conveyor, trim saw, blacksmith tools, etc. Everything in first-class condition, practically new, also 500,000 feet timber. 1,000,000 feet more that can be bought. For further information address Lock Box 91, Maxton, N. C. oct. 21-6t.

DR. CHARLES T. HARPER—Practice limited to kidney, genito-urinary and rectal diseases. Office at the Wilmington Sanitarium, Front and Castle streets. 'Phone 1,116. me 25-tf.

CALL PURE FOOD Market for new sour kraut and celery and all kinds of meats, fruits and vegetables. 'Phone 1493, northeast corner of Second and Market streets. D. M. Davis, proprietor. se 24 tf

GOING, GOING, GONE—Top buggies, $37.50, farm wagons, $32.50, harness, $10.00; light delivery wagons, $40.00. Call and see them. Wilmington Carriage Works, 1103 Castle street, 'phone 1019. oct. 20-1w.

WOMAN'S EXCHANGE—An exchange will be opened at No. 12 South Sixth street, Wednesday, November 2nd. All desiring membership will call at the above address or 'phone 632. A liberal patronage is solicited. oct. 20-5t.*

WANTED—Reliable and trustworthy agents for L. C. Smith & Brothers' typewriter. Write for particulars. J. E. Crayton & Co., general dealers, Charlotte, N. C. oct. 18-1 mo.

TYPEWRITERS REPAIRED—Rebuilt, adjusted by factory experts with factory facilities. All work handled promptly and fully guaranteed. If you like quick and satisfactory service, send us your machine to be made new. J. E. Crayton & Co., Charlotte, N. C. oct. 14-2-mo.

RAILWAY MAIL clerks wanted. 150 in Wilmington. Examinations November 12th. Preparation free. Franklin Institute, Dept. 291 L., Rochester, N. Y. se 27-1mo.*

TYPEWRITERS FOR RENT—200 machines of standard make ready for prompt shipment. We will allow two months rent to apply on purchase. J. E. Clayton & Co., Charlotte, N. C. oct. 14-2-mo.

WANTED TO BUY, residence well located, on or near car line. Seven rooms exclusive of kitchen, pantry and bath. One-story cottage preferred, with lot 60x165. Address "Home Comfort," care Star office.

FOR SALE—Unredeemed shot guns, consisting of Remington, L. C. Smith and Ithica. Our prices are the lowest in the city. Call at Uncle Charles' pawn shop, 108 Market street. se 20 tf

TAILORING—A large line of fashionable Fall and Winter suitings and trouserings on exhibition at Leger Meyer's Merchant Tailoring at modest prices. Smith Building, second floor. oct. 9-1mo.

WANTED—At the Columbus Hotel, Whiteville, N. C., housekeeper and assistant housekeeper. oct. 16-e. o. d.-tf.

OYSTERS in any style; roasts a specialty. Every day and night until 11 P. M. Ralph Kennedy, Princess and Water streets. oct. 21-3t.

DRESSED CHICKEN is what you want. Nice natural beef, best of veal, pig, pork and mutton, celery, selected oysters, anything good to eat. Palace Market Co., 'phone 72. oct. 22-tf.

YouAre Invited

To This Store

and inspect the new arrivals of

Sterling Silverware

Tea services, chests, bowls, dishes and fancy pieces. Our showing of

GORHAM

Silverware is especially interesting.

A. O. SCHUSTER
JEWELER
No. 104 North Front Street.

oct. 19-tf.

Hamme Makes Clothing.

Good Clothing always makes good friends. We make them to fit and guarantee them for cash or on time, easy payments, and small prices.

Hats! Hats! Hats! of all kinds, range from 50c to $5.00. Remember the place.

HAMME
THE HATTER AND CLOTHIER.
24 North Front Street.

CASTLE HALL STONEWALL LODGE NO. 1, K. of P.

Brothers:—You are hereby summoned to attend the regular convention of this Lodge on Monday evening, Oct. 24th, at 8 o'clock, for the transaction of important business.

By order, J. L. EDGE, C. C.
W. C. SMITH, K. of R. & S.
oc 23-1t.

California Peaches.

7,400 Pounds Evaporated Peaches.
8,300 Pounds Large Mullets.
6,700 Pounds Medium Mullets.
8,300 Pounds Corno Hen Feed.
9,700 Pounds Rice Meal.
6,900 Pounds Wheat Bran.
9,800 Pounds Ship Stuff.
6,400 Pounds Fancy Head Rice.
6,900 Pounds Medium Head Rice.
8,800 Pounds Broken Rice.
7,900 Pounds Japan Head Rice.
One car Cotton Ties.
Two Cars Cotton Bagging.

W. B. COOPER
Jobber and Importer.
Wilmington, N. C.

oct. 23-1f.

Be Safe---
Not Sorry

4% is the limit of what can be paid by a bank and conduct its business on lines of the strictest conservatism. In short, it is the rate that is consistent with absolute safety.

There are many schemes and seemingly attractive investments that offer more but with every added per cent. comes an added risk, and why should you take any risk when you are investing the net results of your labor and economy.

A man who loses his savings thus acquired, usually quits saving from discouragement. "Better be safe than sorry" is a good maxim to observe in choosing a place for investment.

We pay 4 per cent.—the safe rate.

American National Bank
of Wilmington, N. C.

oct. 23-tf.

There's no quality too fine for our trade.

Exquisite Design, Correct Style, Intrinsic Value. The cardinal points of excellence are creating an ever increasing demand for

Honnet's Diamond Jewelry.

Brooches, Rings, and Necklaces from a few Dollars up to Five Hundred Dollars.

HONNET
Conservative Progress

ART
PENINSULAR
HEATING
STOVES

Are Artistic in design, substantially built and economical in consumption of fuel. A complete line to select from.

39

Styles and sizes of other makes ranging in price from

$1.25 to $40.00

Be sure to see our line of samples before you buy.

J. W. MURCHISON & CO.
Hardware.

oct. 21-tf.

Stands Government Test

The Pompeian Olive Oil

Marketed under direct supervision of government experts.

Guaranteed pure in every respect. Unquestionably the finest Olive Oil on the market.

Recommended by the most expert culinary experts in Washington, D. C., for Salads, etc. The most wholesome Olive Oil in the country for internal administration. Recommended by the best physicians in the country.

Over $15,000 worth sold by a Washington, D. C. druggist in one month. We have it in pint tins (50c.); quarts ($1.00); half gallons ($1.75), and gallons ($3.50.

J. HICKS BUNTING DRUG CO.
WILMINGTON, N. C.

Rex Flintkote Roofing
and
Compo Weatherproof Roofing
Brick, Lime, Cement, Plaster, etc.
Shingles and Lathes.
Roger Moore's Sons & Co.

SECOND SECTION

THE MORNING STAR

FOUNDED A.D. 1867

PAGES 9 TO 16

VOL. LXXXVII—NO. 27. WILMINGTON, N. C., SUNDAY MORNING, OCTOBER 23, 1910. WHOLE NUMBER 13,433.

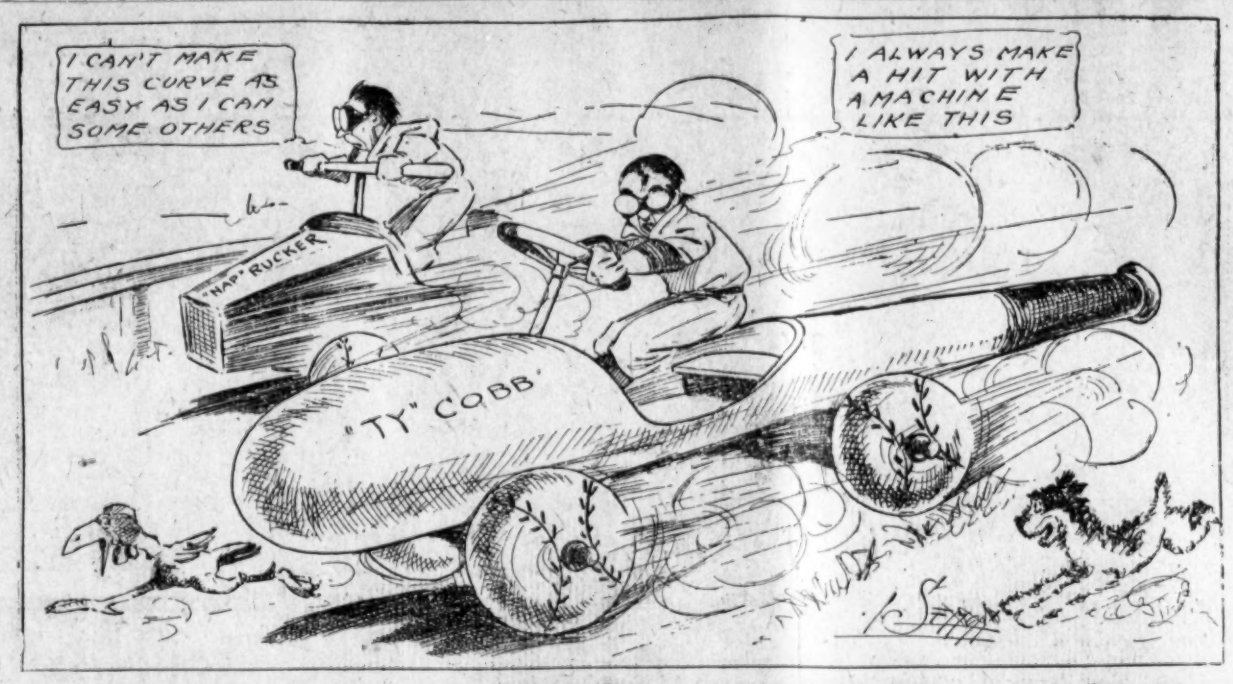

FROM THE NEW YORK EVENING TELEGRAM SEPT. 29TH 1910

When Ty Cobb, of Royston, Ga., and Nap Rucker, of Crabapple, Ga., meet in a series of automobile races on the Atlanta Speedway Nov. 3, 4 and 5, it should prove a unique and interesting sporting event. Both men are as expert drivers as they are baseball players. Cobb represents the Detroit team of the American League. Rucker is from the Brooklyn team of the Brooklyn team of the National League. And there is the most intense rivalry between them. There will be given cars of the same power and allowed to race each other in three tenhile heats, one to be run each day.

PROTECTION AND LABORER

Answer to Letter of Inquiry, Governor Kitchin Makes True Explanation of What Does and Does Not Regulate Labor.

In reply to a letter of inquiry as to what he said in a certain speech, Governor Kitchin has written the following letter, which amply explains itself:

Mr. C. L. Harris, Mayodan, N. C.

Dear Sir:—Yours of the 7th has been received.

I did not state that the only hope was for our laborers to be paid the same wages as foreigners, but I conclusively showed, I think, that the tariff did not regulate wages. Since 1607, long before we had a tariff, American wages were higher than European wages. The workmen of Australia get higher wages than those of North Carolina. The people of the State of Washington, having the same tariff that we have, get twice as much wages; and the people of Alaska, with the same tariff, get four times as much wages as our people. The sugar planter in Louisiana, having high protection, pays no more wages than the Louisiana cotton grower, who is unprotected. The protected man in no city pays more wages for the same class of work than the unprotected man, and pays no more for his wood, flour, or any other article. Our so-called protected laborers get no more wages than our unprotected carpenters, masons, painters, etc. The ability to pay high wages does not result in high wages. The highly rich pay no higher wages for the same labor than the poor pay.

I argued that since our American cotton mills are already producing more cotton manufactures than the American people consume, and are thereby compelled to sell millions of dollars of them abroad in competition with foreign goods, that we must either stop building new mill sand enlarging old ones or we must sell an increasing quantity of manufactured goods to foreign people; that in order to build up a foreign trade in cotton goods we must compete in foreign markets with foreign goods; that to do this our manufacturers, since they are not in a monopoly, and therefore cannot overcharge our people to make up for small profits or possible losses in the foreign market, must be in position to make goods more economically than we do now.

Admitting that our mill owners are up to date and the most intelligent in the world, and that the American laborer does more work in the same number of hours than any other laborer does more work in the same titled to more wages, and that our Southern cotton mills are in the midst of the cottonfields, yet under the protective policy our mills cannot profitably compete in the foreign market with foreign manufacturers. In order to so compete, the tariff on mill machinery and supplies should be reduced to a revenue basis, and thus enable our mills to be equipped and supplied from $300 to $400 in the thousand dollars cheaper than at present.

Mill owners, clerks, and other employes should have the opportunity of clothing themselves, equipping their homes and in every way taking care of themselves and their families free from the oppression of the protective policy. This could be done by reducing the tariff on all articles to a revenue basis.

The entire wages paid in American cotton mills is less than 27 per cent. of the value of the manufactured product. A 15 per cent. tariff on the value of manufactured products will more than pay the difference in wages in England and the United States, and yet we have an average tax of 50 per cent. on manufactures on the tariff list.

No Democrat favors free trade, but every one favors a tariff for revenue.

Free-trade England pays more wages than any other country in Europe, protected or otherwise, and her wages have increased 80 per cent. since she adopted the free-trade policy. An English weaver gets $6.86 a week wages and for shorter hours. Factory wages have been increasing here and elsewhere for a hundred years, and will continue to increase. Improved machinery enables labor to earn more, and improved social conditions demand more wages.

The laborer should have the right to spend his wages without paying tribute to protection. Owing to the protective policy, the American laborer is compelled to pay from $12.50 to $16 for goods, which the English laborer buys at $10. The Englishman pays $10.39 for a suit of woolen clothes which costs the American $20. The latter's wife pays twice as much for a pair of kid gloves. She pays $1.50 more for a hundred pounds of sugar than the Englishman's wife. She pays practically twice as much for her woolen blankets, flannels, and shawls; 50 per cent. more for woolen carpets and hats. She pays more for her cutlery, crockery, stoves, and for a majority of the articles to clothe herself and family and equip her home.

The primary purpose of the protective policy is to enable the protected interests to charge the American people more for goods than they would otherwise have to pay.

If labor got the benefit of the increased prices the benefit would be divided among millions instead of thousands, and the American conscience would not be so deeply aroused over protection's iniquity.

The American cotton mills already producing more goods than the Americans consume, not being in a trust, and competing with each other for the American market, do not and cannot hold the prices of their goods up to the protective tariff standard and are not reaping the high profits which were attainable in the past. If the theory had ever been true that protection regulates wages, the theory could not now apply to our cotton mills. The American people, whose cotton, corn, wheat, cattle, and hogs bring no greater prices than such products of the South American, English, and European farmers, and being compelled to pay greater prices for the protected goods they buy, are thereby deprived of their full ability to consume American cotton goods. In other words, ninety millions of American consumers—the best purchasers of the globe—are so oppressed by the protective policy that they are unable to buy cotton goods from our factories in as great quantities as they would otherwise consume.

Yours truly,

(Signed) W. W. KITCHIN,
Governor.

THE GOOD ROADS CAMPAIGN

North Carolina Good Roads Association Urges Organization of County Associations—How They Can Aid Great Movement.

(Special Star Correspondence.)

Chapel Hill, N. C., Oct. 22.—In furtherance of the good roads campaign in this State, the North Carolina Good Roads Association has been sending the following important circular to prominent citizens in the various counties of the State:

Dear Sir:—The Executive Committee of the North Carolina Good Roads Association believes that the work of the Association can be best accomplished by the organization of County Good Roads Associations in every county in North Carolina, each of which will be affiliated with the State Association, and the members of these County Associations will also be members of the State Association.

In order that the dues for the State and county associations shall not stand in the way of a large membership, it is suggested that the $1 due of the State Association include a membership in the County Association, and that of this amount, which would be collected by the County Association, 25c. be retained by the Secretary of the County Association and the balance, 75c., be forwarded to the Secretary of the State Association, out of which the State Association would pay the subscription for Southern Good Roads, which would be sent to each member of the County Association. It is believed that by having a County Association in each county throughout the State it will form a nucleus of good road advocates, around which a very strong sentiment can be built for good roads, and that, by means of this sentiment, it will be possible to obtain adequate State aid for good road construction, which is so much needed.

The County Associations can also do a great deal of good work in seeing that the money appropriated for good roads in their county is spent wisely, that sign boards are erected at cross-roads, that the roads are maintained, and that the roads will connect with those from other counties.

I sincerely trust you will aid this good road movement by calling a meeting in your county for the purpose of organizing a County Good Roads Association.

I am enclosing to you a Good Roads Circular that will give you an outline of a constitution and by-laws for a County Good Roads Association, and also reasons for its organization and work that it can do. It may be that there is already an Association in your county. If so, will you please send me a list of the officers and members.

The North Carolina Good Roads Association wishes to keep in close touch with all the good roads work that is being done in each county, and is ready to assist the county associations in their work, and, when possible, to send men to make addresses on questions relating to good roads, and will send from time to time literature, which can be distributed among the members of the County Association.

Trusting to hear from you at an early date regarding the above, I am.

Yours very truly,
JOSEPH HYDE PRATT,
Sec. N. C. Good Roads Association.

Cumberland, Md., Oct. 21.—Harry B. Noland, aged 18, who confessed to the sensational murder of Alice Brown Litten, the 17-year-old wife of Chas. F. Litten, from whom she had been separated, was found guilty tonight of murder in the first degree the jury declaring he was sane at the time he committed the crime and is sane now

BANKING BEFORE CIVIL WAR

Interesting Facts About Old State Institutions in Early Days.—Some of the Restrictions Placed on Them.

Washington, October 22.—Early attempt to solve the problems of banking in this country, particularly those connected with the issue of notes, are described in a volume just published by the National Monetary Commission, under the title "State Banking Before the Civil War."

The authors, Prof. Davis R. Dewey, the well-known economist of the Massachusetts Institute of Technology, and Dr. Robert E. Chaddock, of the University of Pennsylvania, have made use of original documents in the preparation of this work. Professor Dewey traces the development of the banking system in the several States, laying particular stress on the subject of note issue. Among the other subjects which he takes up are the regulations governing the paying in of the capital, the distribution of the stock, the length of the charter; the liability of stockholders and directors, the granting of loans and discounts, and the specie reserve held. Doctor Chaddock's contribution is on "The Safety-Fund Banking System in New York State 1829-1866," a history of New York's experience with a circulation-redemption fund in many ways similar to the device now employed in Canada.

Many banks, Professor Dewey finds, were established on an inadequate specie basis, loans often being made to stockholders to meet payments on their subscription. For the period of 1800 to 1860 it has been estimated that not more than one-third and possibly not more than one-fifth of the nominal capital of Rhode Island banks was paid for in any other way than stock notes. The specie paid in one day, frequently borrowed for the purpose, was withdrawn the next day and the notes of stockholders were substituted. In Maryland the use of installments and stock notes tended to attract an unsubstantial and speculative class of stockholders. "If the bank fared well, the stockholders enjoyed dividends on the whole amount of the stock; if it failed, he could absolve his indebtedness to it by paying in his certificate of stock. Thus he had all to gain and was irresponsible for losses."

The fear of fostering a moneyed class led some of the States to insert elaborate provisions in the bank charters, providing that the initial subscription be opened in different parts of the State and limiting the number of shares which could be taken by any one person. This restriction proved of little service as snares could be taken out by attorney. Pennsylvania charters show the widespread jealousy and fear of foreign ownership as well. The State, in 1825, in rechartering the Bank of North America, prohibited any foreigner, save a citizen of Holland, to hold stock unless he had declared his intention of becoming a citizen. Monopoly of control by the rich was provided against in the system of voting, which, for many years, was regressive. At one time in Massachusetts there was 1 vote for 1 share, and for every 2 shares above 1, 1 vote with a maximum number of 10. In 1820 Maryland had a curious restriction "whereby stockholders living within 10 miles of a bank could not vote by proxy, except females and persons unable to attend by reason of bodily sickness."

But little protection was given to the note issues of the banks. Many of the acts of incorporation did not specifically limit the amount, but covered the point indirectly through limitations in the amount of indebtedness, including deposits. At first this limitation was generally set at two or three times the capital, a grant so generous as to amount to practically no limitation

(Continued on Page 10.)

NORTH CAROLINIAN'S APPEAL

Col. Wm. F. Robertson, Formerly of Wilmington, Writes Strong Document in Tennessee Campaign Now Waged.

Engrossed with the rather strenuous campaign being waged at home, North Carolinians are prone to forget that just across the Blue Ridge in Tennessee there is being waged a campaign none the less strenuous and exciting. This fact is vividly recalled to Wilmingtonians by the appearance in the Chattanooga Daily Times of what is undoubtedly one of the strongest documents of the campaign in that State, written by a former esteemed citizen, Col. Wm. F. Robertson, whom it will always be a pleasure for North Carolina to call its own, because he is a credit to any commonwealth to which he may go. The strong article by Col. Robertson is not inappropos to conditions in this State just now and it is reproduced here. Col. Robertson writes thus:

To the Chattanooga Times:

During the last Republican regime in North Carolina, I resided in Wilmington, when the struggle for the restoration of white government culminated in the Wilmington revolution of Nov. 10, 1898, when in a single day the printing plant of a negro editor, who had defamed Southern womanhood, was destroyed (the editor escaped the night before); one white man was shot and probably a score of negroes killed in the streets, and in 30 minutes as the day closed, a Republican municipal government was forced to resign and a government composed of patriotic citizens regularly elected and installed. At once the new mayor had sworn in as police probably 100 of Wilmington's best citizens, and that memorable night in North Carolina history marked the beginning of an era of prosperity which has continued to the present time.

I was a member of a committee of twenty-five selected at a mass meeting of the citizens to take charge of the city when Republican rule had utterly failed. Afterwards I was appointed a member of Gov. Aycock's military staff. I only state these personal facts as evidence of qualifications to testify as to the effect of Republican local government in the South. And over the South, whether in North Carolina or Tennessee, it is the same. It is affiliated and saturated with ignorance, weakness, low political scheming and graft, and is invariably an enemy to prosperity, financial integrity and education. Despite the protestations of its office-seekers, it has had no sympathy for the grand old soldier that wore the gray, but has rewarded his opponens with the country's millions, until the editor of "World's Work", published in New York, in his last issue pronounced and gives proof that the pension roll is our chief inexcusable national scandal. Southern Democracy is the only political body which ever has or ever will aid the heroes of the Confederacy.

The Hooper-Enloe alliance of today little differs from the Russell-Butler combine which dragged North Carolina in the mire through four miserable years. Property and life had no protection; money, ever timid, rightly was buried away, and the wheels of industry were still. The courts were contaminated and justice was exiled. If the day laborer and man whose work is his only dependence could know what such a government means to him and his loved ones; how the prayer for daily bread was hardly answered and employment scarce; taxes increased, public improvements ceased and school houses went to decay; if the people here could see a whole city, night after night, guarded by

(Continued on Page 10.)

MEARES REPLIES TO AYCOCK

Republican Candidate for Congress in Sixth District Addresses Himself to Ex-Governor's Laurinburg Speech.

During the course of an address Friday evening to the mill operatives at Delgado, near Wilmington, Mr. Iredell Meares, Republican candidate for Congress in this district, addressed himself to ex-Governor Aycock in reply to the strictures laid recently in his speech at Laurinburg which was brought forth by the "open letter" recently published in these columns as a political advertisement.

A manuscript of Mr. Meares' reply, covering a little more than fifteen typewritten pages, is furnished to the Star for publication. The reply is entirely too lengthy for production in full but in justice to Mr. Meares, the salient features are here given. In opening Mr. Meares states that he avails himself of this occasion to reply, adopting Mr. Aycock's methods, to certain statements recently made by the ex-Governor at Laurinburg. Mr. Meares states that he addressed Mr. Aycock an open letter October 5th, 1910, mailing it to him the same day in which he asked Mr. Aycock to produce the evidence of a charge he had made, or to do what seemed the only proper alternative—withdraw it.

Mr. Meares here quotes the "open letter" to the ex-Governor and says that he does not think any gentleman would consider his letter wanting in courtesy. It could have been answered either by tendering the evidence or withdrawing the charges. Instead, after ten days' consideration, he prepares a formal statement, a plea in confession and avoidance, and sends it to the press in advance of its deliverance at Laurinburg. "He does not produce the evidence," says Mr. Meares "He does not withdraw the charge. He resorts to the cheap ridicule of a political neurasthenic. We need a hospital in North Carolina for their care."

Mr. Meares then quotes the section of Mr. Aycock's speech in which he charges that Mr. Meares' purpose was to provoke a controversy with him, which he could not do, adding:

"He is mistaken. I wanted no controversy. I wanted the truth of his charge or the amende honorable. He gives neither, but consumes nearly three newspaper columns of "no end of talk" to evade both alternatives.

"There is a funny and serious attitude to his statement. It is cheerily, merrily, tinglingly funny, that Chas B. Aycock, whose 'no end of talk, when Governor of this old State, produced a general and positive demand for the nomination of a Governor who could not talk, should be so 'child-like and bland' as to suggest the habit in another. Even Governor Kitchin heeded the warning of popular disapproval of 'no end of talk' and has been responsively silent.

"'O wad some power the giftie gie us,
'To see ourselves as ithers see us!
It wad frae mony a blonder free us,
and foolish notion.'

"Again, on the serious side, he is mistaken. Not the friends of Iredell Meares, who know him well, entertain the opinion of Mr. Aycock expresses, but those pretending friends like this ex-Governor, who has accepted the hospitality of his home and received courtesies at his hands, and would yield to the stress of political exigency by indulging on public occasions in cheap ridicule of his supposed personal characteristics. 'High on a throne of royal state,' by his vain imaginations uplifted, he would assume arrogantly to interpret the mind of my political associates in saying—'He is too recent a Republican to be trusted with party secrets, and is so much given to talk that after he has long been with them, they will doubtless keep to themselves things which they do not want generally known.'

I do not know that he comprehends the import of these words. Living in the atmosphere of a little coterie of his own party, where personal villification, hysterical abuse, crimiation and recrimination, in red newspaper display lines, has lowered the standards of manhood, I question if he has retained his ethical sense to understand their significance. I will assume, in deference to him, however, that he does understand them. This is, (or they mean nothing), that I am wanting in fidelity to confidences re-

(Continued on Page 11.)

RUBBER PROOTCTION IN TEXAS

Interesting Facts as to Growth in San Antonio Country—Developments in Big Lawsuit Recently Concluded.

San Antonio, Texas, Oct. 21.—Interesting facts relative to the production of rubber in the San Antonio country have been developed in the lawsuit of Otto Koehler of this city against Wm. H. Stayton, of New York, president of the Texas Rubber Company and the Big Ben Manufacturing Company. These two corporations are allies and do an immense business. The suit involves certain contracts and the ownership of stock representing several hundred thousand dollars. In the proceedings it was brought out that each ton of rubber manufactured and sold by these concerns showed a clean profit of nearly a thousand dollars.

The rubber is made from a shrub called the Guayule plant. This plant grows about eighteen inches in height with the spread of equal dimensions. The leaf is long, narrow and light colored with veins running to the top of it. Above the plantare numerous lesser stems that bloom and bear seed. It flourishes best at an elevation of about 5,000 feet and is found in great profusion along the low rocky hills and the high tablelands of the upper Rio Grande in Brewster and Pecos counties.

The plant is gathered by Mexican laborers who pull the shrub up. It is baled in the field like hay and hauled to the factories. Here after careful inspection it is put into a machine that cuts it into powder resembling sawdust. This powder is then transferred to the pebble mill, which is a revolving drum containing over a hundred thousand pounds of flint pebles about the size of an egg. The macerated pulp is then transferred to a large vat where chemicals are added and the water heated. The rubber rises to the top in a sort of scum like molasses. This is taken off and carried to the cleaning department where all impurities are removed. The rubber is then pressed into sheets and cut in sizes generally six inches square by two feet long.

The rubber is then dusted with soapstone and wrapped in cloth and nailed in boxes to fit it. The shrub delivered at the factory costs about $35 a ton. The factories run night and day, employing about 200 men, mostly Mexicans. The factories are known as one drum, two drum and three drum and their output varies according to the number of drums used.

Some idea of the profit may be gauged by the fact that in this suit it is alleged that between the first of last November and the first of May the two plants mentioned above cleared over $300,000 from manufactured rubber.

The enormous consumption of rubber in the United States, due to the extensive use of automobiles and the introduction of rubber into other commercial uses, has already made a large advance in the price of rubber. As this price is steadily rising the profits of the despised Guayule plant that five years ago was considered a noxious weed and was burned up and grubbed up by the ranchmen, will be largely increased. The Guayule shrub also grows extensively in Northern Mexico and there are a number of large rubber factories in that country.

Has Charlotte an Exclusive Art Department? *We Do Not Know.*

We Do Know

That Wilmington is to have one—an Art Department which will be as complete as any in the State. This department will be in charge of *Miss Catherine Schonwald*, who will take pleasure in assisting our patrons in any way possible, such as the blending of colors, showing how to do the various stitches, and the offering of suggestions which will aid in preparing your

—*FANCY WORK FOR CHRISTMAS*

Many New Things in Millinery--

New Shapes, new Trimmings, the very latest; not coming in—they are here. Put your order in at once—the rush is on.

MARY A. WYNKOOP

This Goes to Show--

That Wilmington folks will buy at home if they find what they want. Our sales in Suit Department increases all the time, because we have what the people are looking for. *Fifty New Suits This Week.*

Platt & Haar

IS IT? —— THE LITTLE? STORE.

BANKING BEFORE CIVIL WAR

(Continued From Page 9.)

whatever.

In the earlier charters there was no express provision made for the redemption of notes, nor was there any penalty for non-redemption. The issuing of notes was generally regarded as the principal object of a bank's existence instead of an incidental function. The limitation of note issues to a certain proportion of the capital, which was often represented by stock notes of shareholders rather than by solid funds, was of little consequence. Practically the only security for convertibility lay in the liability imposed upon stockholders, and more particularly upon directors, in case of failure or mismanagement. Indeed, many in the earlier part of the century considered that it was improper and injurious to call upon a bank for specie in payment of its bills. Brokers who sent home the bills of country banks were denounced as speculators and blooksuckers, whose extirpation would be a public benefit. Respectable men defended the conduct of banks in interposing obstacles to the payment of their notes to brokers who had bought them up to discount. A Boston broker was brought before the grand jury of Vermont for demanding payment in specie for the bills of one of its banks, on the complaint of the attorney-general that he was guilty of an indictable ouense."

"As a result of disastrous experience, various methods were tried to enforce redemption. On the one hand, the public, through its legislatures, imposed penalties upon banks for failure to honor their note obligations; and, on the other hand, prudent and well-managed banks found it necessary, in self-defense and for their mutual benefit, to establish voluntary arrangements whereby notes could be promptly redeemed.

The problem of redemption was solved for New England by the Suffolk Bank of Boston, which undertook to establish a clearing house for bank notes. Since 1814 the New England Bank, in Boston, had been receiving the notes of other banks at a discount varying according to distance, but in no case exceeding 1 per cent, and on condition of a permanent deposit had been returning these notes to the issuing bank at the same rate of discount. This policy tended to reduce the circulation of outside banks, which had been fast crowding out the issues of the home banks. The Suffolk Bank now determined to undertake the redemption of foreign money according to the terms adopted by the New England Bank. In 1819 it voted that any bank placing $5,000 on deposit there, with such further sums as would be sufficient to redeem its bills, should have the privilege of receiving its own bills at the same discount at which they were purchased. If a bank refused to make the deposit required, its bills were to be sent home for payment.

This attempt to dictate the terms of redemption aroused much ill feeling on the part of the country banks. "When the Lincoln Bank, in Wiscasset, was called upon for redemption of $3,000 of its notes, its office first tendered a Boston draft, and was declined. The cashier then sought delay by delivering small change, and by the hour of closing the doors had counted out only $500 in coins, nothing larger than 25 cents."

In its struggle with the country banks the Suffolk had to look to the other Boston banks for aid. A subscription of $300,000 was raised by seven of the banks, to be used in sending home the bills of all banks out of the State, and also the bills of other banks as might be determined upon, the Suffolk Bank being chosen agent. In 1825 the system was modified so that country money was received at par instead of at a discount. In time under these terms all the banks of New England practically accepted the agreement. It has been calculated that in 1857 the circulation of New England as a whole was redeemed eight times annually.

When the Suffolk Bank finally gave way to the Bank of Mutual Redemption, organized in 1856, on a co-operative basis, its principle had been justified. "The bank had not labored in vain; it had found the currency of New England in a chaotic state, but by putting this principle into practice it had brought order out of confusion. Ageless, future payments to the fund themselves stronger than they otherwise would."

New York's safety-fund system, according to Dr. Chaddock, grew out of a plan proposed in 1829 by Joshua Forman, a graduate of Union College and a public-spirited lawyer of the period. This plan, made the basis of legislation enacted in that year, proposed to require each bank, for which a charter should be granted, renewed or extended, to contribute a percentage of its capital to a common fund for the payment of all the debts of an insolvent bank, exclusive of the capital stock, after the assets of the bank itself had been exhausted. No bank could be required to pay more than one-half per cent. on its capital yearly and the payments were to continue until 3 per cent. of the capital had accumulated in the "bank fund," when the payments were to cease until the fund should be depleted by future payments. In case of such diminution of the fund the comptroller was authorized to call upon the solvent banks for additional contribution not to exceed one-half per cent. in any year.

Dr. Chaddock follows the actual working of this fund, showing how it weathered the crisis of 1837 but came to grief in the liquidation of the early forties because of the inclusion of deposits, as well as notes, among the liabilities for which the fund was held responsible. Liability for deposits was removed by the legislature in 1842, and other imperfections in the law were remedied as time went on. Nevertheless, future payments to the fund were so heavily mortgaged to pay the debts of the banks already in liquidation that it could give but tardy and inadequate security for the notes of banks failing after 1842.

NORTH CAROLINIAN'S APPEA

(Continued From Page 9.)

the citizens with gun on shoulder on every block; ignorant negroes holding high office; mothers arranging each night to be ready at the stroke of the alarm to carry their little ones to a designated place of safety; if the good people of Tennessee could know these results of mongrel government, as did the people of North Carolina; if they could realize the setback it inevitably means to Southern civilization, their patriotism would in splendid response bury beyond resurrection the enemies of Democracy now asking their support.

It will be said that such things will not happen. Who knows? Democrats who allied themselves with Dan Russell and Marion Butler and made possible their regn of lawlessness were equally sure that such great danger and evil would not befall. The poison has the same effect, and it is no time to recklessly gamble with political fate. Its local effect is thus graphically described in a recent issue of the Wilmington Star:

"Suddenly drained of population running up into the thousands there is no telling what the fusion government, for which Marion Butler was responsible, caused Wilmington to suffer in the deterioration of real estate values, loss of business in all lines and in the abrupt lessening of the producing power of a considerably diminished population. Indeed, we never will be able to estimate the blasting and apparently lasting effects which Republicanism and Butlerism had upon Wilmington and the entire State of North Carolina from 1904 to 1908. Nevertheless, Republicanism, with its inevitable Butlerism adjunct, is endeavoring to 'come back' but it is hardly possible that sensible North Carolinians are willing to vote upon themselves another ten years of wreck and ruin."

Shall the splendid struggle of patriots, being so unselfishly led by a man whom the Nation loves to honor, fearless, honest, Kindly Bob Taylor, go down to defeat, and Tennessee be plunged into an orgy of civic, financial and educational wreck and ruin? The question is a momentous one, and the business man and citizen, from banker to day laborer, for all working men produce the wealth and power of the State, must seriously make right answer. The State, as we make it, becomes the inheritance of our children. In justice to them, we should not deal lightly with the future of the State wherein their citizenship must

The Hon. Cyrus B. Watson, now in his old age, but once the great soldier of Norht Carolina democracy, has this to say in regard to the administration with which Hooper and Enloe and their allies would darken the future of this great State:

"I wish I were able to go from the east to the Tennessee line and tell this message to all the people. I have not long to live; I have children and grandchildren, but I say to you that no stroke of this right hand shall aid in putting the Republican party over these children and grandchildren. I say it because I have tried it in the past and, having tried it in the past and having found nothing but ruin and disgrace, I cannot help but fight it now."

I once heard Gov. Aycock say: "I want to restore the quality of good citizenship which has been debauched and degraded by republican government; I want to see returned the financial integrity and industrial activity which has suffered a staggering blow; above all, I want to build school houses in the hills and valleys that every boy and girl in North Carolina can read the good old Bible from Genesis to Revelation."

Big-hearted, patriotic Bob Taylor loves the little ones of Tennessee no less.

It is no time for hatred or emotion but the right time for the exercise of common sense and sane patriotism. Tennessee expects every man to do his duty as his conscience and the general welfare dictate. In which case it seems to me that there is but one inevitable conviction as to the outcome, and that is the election of "Bob" Taylor as the next governor of Tennessee by an unprecedented majority.

WILLIAM F. ROBERTSON,
Chattanooga, Tenn., Oct. 15, 1910.

MECKLENBURG FAIR.

Railroads Offer Reduced Rates.—Indications Most Favorable.

Charlotte, N. C., Oct. 22.—All the railroads within 100 miles of Charlotte, including this year for the first time all branch lines, will give rates of only one and a third fares for the round trip to Charlotte during the big Mecklenburg fair, according to an announcement just made by Railroad Commissioner Fitzgerald. Besides giving the reduced rates from points on branch lines as well as on the main lines, reductions will be allowed this year from as far as Wilmington, Greenville and Columbia, S. C., on these respective lines. The more liberal attitude of the railroads is expected to result in a largely increased attendance at the fair this year. Tickets will go on sale Monday, October 24, and be good for the return trip as late as Saturday, the 29th.

The management of the fair has awarded the contracts for the installation and operation of the lights on the fair grounds during the fair, October 25-28. Approximately 3,000 16-candle-power incadescent lamps and about 100 are lights of the street lighting type will be used in the various buildings and on the grounds, which will be made as light as day.

Indications are multiplying that the approaching fair will surpass in every respect any previous event of the association. More than 500 merchants, manufacturers and other business men and employers of this city have signed an agreement to close at noon on Wednesday, October 26th, which is Charlotte Day, so that practically the entire city will be on the fair ground Wednesday afternoon. This is the first time in the history of the fair association that there has been such unanimity of action in the city in support of the fair.

There is more Catarrh in this section of the country than all other diseases put together, and until the last few years was supposed to be incurable. For a great many years doctors pronounced it a local disease and prescribed local remedies, and by constantly failing to cure with local treatment, pronounced it incurable. Science has proven Catarrh to be a constitutional disease, and therefore requires constitutional treatment. Hall's Catarrh Cure, manufactured by F. J. Cheney & Co., Toledo, Ohio, is the only Constitutional cure on the market. It is taken internally in doses from 10 drops to a teaspoonful. It acts directly on the blood and mucous surfaces of the system. They offer one hundred dollars for any case it fails to cure. Send for circulars and testimonials.
Address: F. J. CHENEY & CO., Toledo, Ohio.
Sold by Druggists, 75c.
Take Hall's Family Pills for constipation.

Forced to Leave Home.

Every year a large number of poor sufferers whose lungs are sore and racked with coughs are urged to go to another climate. But this is costly and not always sure. There's a better way. Let Dr. King's New Discovery cure you at home. "It cured me of lung trouble," writes W. R. Nelson, of Calamine, Ark., "when all else failed and I gained 47 pounds in weight. Its surely the King of all cough and lung cures." Thousands owe their lives and health to it. Its positively guaranteed for Coughs, Colds, Lagrippe, Asthma, Croup—all Throat and Lung troubles. 50c and $1.00. Trial bottle free at Robert R. Bellamy's'

The ads will show you whether or not there's a chance today to buy that piece of furniture at your price.

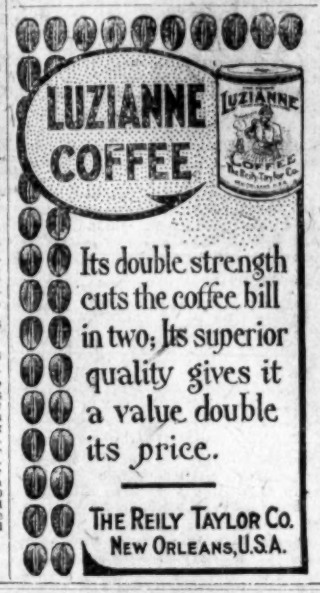

WELCOME WORDS TO WOMEN

Women who suffer with disorders peculiar to their sex should write to Dr. Pierce and receive free the advice of a physician of over 40 years' experience—a skilled and successful specialist in the diseases of women. Every letter of this sort has the most careful consideration and is regarded as sacredly confidential. Many sensitively modest women write fully to Dr. Pierce what they would shrink from telling to their local physician. The local physician is pretty sure to say that he cannot do anything without "an examination." Dr. Pierce holds that these distasteful examinations are generally needless, and that no woman, except in rare cases, should submit to them.

Dr. Pierce's treatment will cure you right in the privacy of your own home. His "Favorite Prescription" has cured hundreds of thousands, some of them the worst of cases.

It is the only medicine of its kind that is the product of a regularly graduated physician. The only one good enough that its makers dare to print its every ingredient on its outside wrapper. There's no secrecy. It will bear examination. No alcohol and no habit-forming drugs are found in it. Some unscrupulous medicine dealers may offer you a substitute. Don't take it. Don't trifle with your health. Write to World's Dispensary Medical Association, Dr. R. V. Pierce, President, Buffalo, N. Y.,—take the advice received and be well.

Loneliness Dispelled

YOU need never be lonely if you have a Bell Telephone.

If you live in the city or in the country, your friends are easily accessible if you use the Bell. You can have a neighborly chat at any time.

The telephone is a protection for the home. If something unusual happens, you will find the Bell Telephone an ever ready friend.

All parts of the country are united by universal Bell service.

SOUTHERN BELL TELEPHONE AND TELEGRAPH COMPANY

2nd and Last Grand Special Offer

FOR NEW SUBSCRIBERS

In The Star's Great Popularity Contest!

An Opportunity for All—Beginning

WEDNESDAY, OCT. 12, and Ending SATURDAY, OCT. 29

18,000 VOTES EXTRA Each Candidate Who Brings in $18.00 in New Subscriptions of Any Length, Whether for the Weekly or Daily, will Receive Besides the Regular Number of Votes, 18,000 Extra 18,000 VOTES EXTRA

LAST SPECIAL OFFER!

¶ This is a grand opportunity for all contestants to place themselves among the winners at the close of the contest. Subscriptions should be sent in as soon as received, and when the total reaches $18, a bonus slip for 18,000 votes will be issued.

¶ If there was any contestant who has sent in new subscriptions which did not count on the first offer, these subscriptions will be counted on this second and last special offer for new subscribers.

¶ Remember, this offer lasts 17 days, October 12th to October 29th, inclusive.

LAST SPECIAL OFFER!

The offices of the Contest Manager are located in rooms five and seven across the street from The Morning Star building, where he may be seen at any hour in reference to this contest. If you are interested, call at the Contest Department of The Morning Star for further information. Phone 190, write or wire.
Address all communications and subscriptions to the Contest Department of

18,000 VOTES EXTRA THE MORNING STAR 18,000 VOTES EXTRA

WILMINGTON, N. C.

CONVENTION IN BOSTON.

Women Will Discuss Trade Education for Girls.

At the annual convention of the National Society for the Promotion of Industrial Education to be held in Boston, November 17th, 18th and 19th, an entire day will be devoted to consideration of ways and means of securing more adequate preparation for girls who enter the trades. The topic for the morning session of Thursday the 17th, is Demands and Opportunities for Girls in Trades and Stores, and that for the afternoon session is The Training of Teachers for Girls' Trade Schools. Mrs. Mary Morton Kehew is chairman of the committee on Trade Education for Girls, and associated with her are Mrs. Ella Lyman Cabot, Miss Emily C. Balch, Mr. Joseph Lee and Mr. Frederick P. Fish, chairman of Massachusetts Board of Education. Among those who will address the convention on the above mentioned topics are Mrs. Mary Schenck Woolman, director of the Domestic Arts Department, Teachers College, New York City; Miss Florence M. Marshall, director of Girls' Trade Education League, Boston, Mass., and Mr. C. A. Prosser, deputy commission of education for the State of Massachusetts.

BUILD ITS HOME.

How San Antonio Chamber of Commerce Plans Structure.

San Antonio, Texas Oct. 22.—A quarter of a million dollar home for the Chamber of Commerce, the Publicity League and various other civic and business organizations of the city has been decided upon by the directors of the Chamber of Commerce.

In order to finance the building the Chamber of Commerce will be converted into an incorporated stock company. It has been decided to issue one share of stock for each $5.00 in membership dues paid during the current year, the incorporation to be made for $100,000 capital stock. As the financing proceeds it is the intention to amend the charter from time to time so as to increase the capital stock to the amount necessary for the purchase of the property and the erection of the building.

It has been practically decided to purchase for $80,000 the Twohig property, on St. Mary's street, adjoining the river. It has a frontage of 82 feet on St. Mary's street and is 250 feet deep. The building will be 10 to 12 stories high and of a dignity commensurate with the business interests of the largest city in Texas.

FIREPROOF R. R. STATIONS.

Lehigh Valley and Lackawanna Type of Construction.

New York, N. Y., Oct. 22.—The Lehigh Valley and the Lackawanna Railroads will henceforth follow the policy of making their stations completely fireproof.

Three unburnable stations have already been built by the Lehigh Valley—at Honeoye Falls, Freeville and Interlaken, New York. The material was terra cotta, in the form of hollow blocks like that used for protecting New York City's "skyscrapers." In the process of manufacture, the the terra cotta went through a heat of 2,000 degrees Fahrenheit, and tests have shown that it is strong enough to bear any load imposed upon it.

The Lackawanna's first terra cotta station is at Towaco, New Jersey. The hollow blocks are used for walls, floors and partitions, just as in the three Lehigh Valley buildings.

All the new-style stations—those of both companies—have the exterior surface covered with stucco. On the inside plaster is applied, in the same manner, directly to the blocks. Thus, when a fireproof station is completed there is no visible sign of the terra cotta which is the one structural material.

The Most Astonishing Thing of All.

They are bragging on their supposed friendship for public schools!

And one, May, Republican candidate for the Legislature in Nash county, has declared in favor of abolishing the Superintendent of Public Instruction! That is, in keeping with the Fusion work of abolishing the office of County Superintendent in 1895, and leaving the schools without a head!

And what happened under Fusion administration of our schools? Fusion rule checked educational progress!

While the Fusionists, when they came into power, did not dare to cut off the appropriations for public schools, as established many years by the Democrats, yet, by their law under which negro committeemen could control white schools, they effectually checked educational progress and lessened educational interest. On account of this law, and the general lack of confidence in the Fusion administration and of respect for it, there was in spite of the active efforts of an honest and efficient State Superintendent of Public Instruction, a very decided decrease in the enrollment and attendance of the white schools. In 1894, the last year of Democratic administration preceding Fusion rule, 235,486 children were enrolled in the white schools. In 1897, in the midst of Fusion rule, notwithstanding the increase in the population, only 222,252 children were enrolled in the white schools, a decrease of 13,234.

FRECKLES

October Worst Month for This Trouble. How to Remove Easily.

There's a reason why nearly everybody is freckled after the outdoor life of summer, but happily there is also a cure for those ugly blemishes, and no one need stay freckled.

Simply get one ounce of Othine—double strength from J. Hicks Bunting and apply a little of it at night, and in the morning you will see that even the worst have begun to disappear, while the light ones have vanished entirely. Now is the time to rid yourself of freckles, for if not removed now they will stay all Winter and spoil an otherwise beautiful complexion. Money back if it fails.

BRUNSWICK COUNTY NEWS.

Items of Interest Culled From the Southport News.

In its report of a meeting of the Southport Chamber of Commerce last Thursday, the Southport News of the past week says: "A resolution was passed requesting the Southern Express Company to open an express office at Southport. It was understood, too, that application had been made by a firm in town for the office."

The following is from the Leland correspondence of the News:

"The two popular daughters, Misses Nonnie and Minnie, of Mr. and Mrs. R. O. Williams, of Leland, were happily married on Sunday night in Wilmington to Mr. Isaac E. and Jessie Lee Reynolds, of Wilmington. Their marriage came as a surprise to many of their friends at Leland. They have the best wishes of hosts of friends for a happy and prosperous life. More weddings are to take place soon."

Other items of interest here from the News:

"Mr. Victor Martin, of Wilmington, is spending his vacation here with his family, as a guest at the home of Capt. L. J. Pepper.

"The steamer Campton, Capt. J. F. Bussells, arrived safe on Thursday last from the Rhode Island coast, and enters the fishing business here again for the Fall catch of menhaden. On the Compton not only the captain, but most of the crew was composed of Southport men, and the dock was lined with people who were interested in the arrival of the steamer, which has been absent several months.

"We note with pleasure that our young townsman, Mr. H. M. Cool, who recently entered the A. & M. College as a freshman, has made the regular college football team, and will play this season as right halfback. His picture is in the News and Observer of Sunday, along with the others of the team. His physical strength came from the active, hard work on the farm, and we predict that he will 'show up' all right in the game."

POPULATION OBSERVATIONS.

Col. W. B. Fort Tells What Greensboro Man Has to Say of Charlotte.

Pikeville, N. C., Oct. 20.

Editor the Morning Star, Wilmington, N. C.

Dear Sir:—I was at the Guilford, a few days ago, Greensboro, N. C., and was discussing with a guest the late census of Wilmington and Charlotte, and was telling him of my surprise of the difference of the census of the two cities, as Wilmington always had the reputation of being the largest city in the State. He said I need not be surprised when he informed me that there were 5,000 bales of cotton raised within the corporate limits of Charlotte, and just thing of 5,000 cotton pickers being added to the census to pick that amount of cotton, allowing a bale to each picker, which is a large average to the picker. These cotton pickers must live on the cotton farms as townspeople don't pick cotton as a general thing. Now one of your foreign steamers generally carries 15,000 to 17,000 bales of cotton, just enough to load one of these steamers. Now Wayne county only raises about 15,000 bales of cotton, just enough to load one of these steamers, and Wayne is considered one of the large cotton counties in the State. The Atlantic Coast Line runs north and south through this county, has six stations, Mount Olive, Dudley, Genoa, Goldsboro, Pikeville and Fremont. Just think, it takes one-half of the county to raise 5,000 bales of cotton, the amount raised in Charlotte and the amount to load one-third of one of your steamers. How large must Charlotte be? Yours truly,

W. B. FORT.

SOLDIERS' HOUSEWIFE.

Needles, Thread and Scissors Carried by Every Man.

San Antonio, Texas, Oct. 22.—A substitute for a housewife, which is said to be in every way an improvement, is the latest invention patented by Corpral Daniel Newman, of the 22nd Infantry, now stationed at Fort Sam Houston, this city.

It is not generally known, but every soldier has a housewife—is required to have one by law. It is a cloth package containing needles, thread and a pair of scissors. Corporal Newman's housewife, which a company is organizing in San Antonio to manufacture, consists of a small metal box which not only carries the needles, thread and scissors but the toothbrush, the comb, soap and the other small necessities that the soldier likes.

It is an ingenious device with its numerous compartments and provides for the sanitary protection of the soldier's toothbrush, that generally he is in the habit of carrying in his hat. Furthermore, since the article can be manufactured more cheaply than the old fashioned housewife it will probably prove a saving and be very acceptable. In as much as it is made of metal, it is flat and covers only about 6x3 inches in space it and can be carried in the blouse. No doubt in future historians will record how a gallant soldier was saved by the bullets striking his housewife.

In reading store ads most people about some particular article—hence are looking for definite information merchants should quote prices always

Beneath Your Fat a Graceful Figure Dwells

Heredity natural tendency, inaction, high living, and inability of the system to dispose o. fatty foods are responsible for the pads and rolls of fat which gather on chest, hips, waist, chin, cheeks, and neck, covering up and distorting the lithe, graceful figure beneath. To remove or prevent these unwelcome deposits control their quantity and location without paying the price of violent exercise; dieting, self-denials or impairment of health; in short, to find one's own slim self beneath the fatty sheath—has been made possible by a noted physician, whose Marmola Prescription helped thousands of over-fat men and women to to reduce safely and surely from 10 to 16 ounces per day, until the natural health of the system is restored and slimness results. Marmola Prescription Tablets, the new form of this great remedy, each contain an exact dose of the famous Marmola Prescription. Like the original prescription, they are absolutely sure and harmless. Nearly every druggist keeps these wonderful little tablets, or they may be secured direct by mail fro mthe Marmola Co., 606 Monroe Avenue, Detroit, Mich. 75c for a large case is the uniform price.

MEARES REPLIES TO AYCOCK

(Continued From Page 9.)

posed in me. Then, I say to him, that he has made, consciously and deliberately, a false criticism. I know these words are harsh, but he is aware of no instance of my betrayal of friend or foe, in either personal, political or professional relations. I know these words are severe, but there is no other way to resent the impeachment of one's honor than by plain and blunt words. But to express myself, in the words of another, in personal application, 'harsh as they are, severe as they are, they are what no good man would deserve, and no brave man would bear.'

"Controversy! 'This he cannot do. Mr. Aycock's remedy should be in personal action.'

Passing from the personal aspect of Mr. Aycock's statement, Mr. Meares again quotes from the ex-Governor's speech in which the latter inquires whence are the Republicans in North Carolina getting their funds and challenging them that if they want their denials believed, let them open their books. Mr. Meares in reply says:

"The quotation is another illustration of reckless assertion of which Mr. Aycock has become the eloquent exponent. He assumes a knowledge he does not possess. Whence came he to know the source and the application of the funds of the Republican National Campaign Committee? He does not suppose, or suggest, but asserts that they are spending their money out West. Has that committee taken him into its confidence? Is he betraying the confidence? One would suppose 'they will doubtless keep to themselves things which they do not want generally known.'

"Again, asks Mr. Aycock: 'If Mr. Meares and Mr. Morehead want to put me in a corner, let them show the books. How much money have you got and where did you get it?'

"Mr. Meares and Mr. Morehead do not want to put Mr. Aycock in a corner. He has put himself there, and donned the 'fool's cap.' We are endeavoring to help him out, discard the cap, and be a man. The way is easy to one of correct vision. To help him, although the burden of proof is on him, I will accept his challenge to the proofs.' I will open the subscription book of the Republican party of this district and induce the chairman of each county in the district to do the same, either to Mr. Aycock or any duly accredited agent who is a gentleman. They will remain at his command for the campaign. The burden of proof is on him. I will aid him as far as possible to prove his charge, if he can. I will not even stipulate, if he finds no evidence here, that he will be expected to retract his alleged undeniable charges. I know men who would retract, but his partisan zeal is not equal to such a test of manhood. Will he accept this invitation?

Mr. Meares next takes up the charge of Mr. Aycock as a fact that cannot be denied that big contributions from the carpet-bag holders and their agents are coming into the campaign fund of the Republican party in the State, and adds:

"He suggests that I did not ask him whether he used the language or not, and that I evidently did not care whether he did or not. However, in his reply, Mr. Aycock does not deny that he used the language. He proceeds to say—'If the Republicans are seriously seeking to prove that the bondholders are not contributing or will not contribute to their campaign fund, some weighty reasons can be given for believing this is true.'

"The Republicans were not seeking the proof. They know that it does not exist. It is for Mr. Aycock to produce the proof of his charge. His 'weighty reasons' for believing it is true are a reflection upon his intelligence, if not his sincerity."

Mr. Meares here took up a review of the entire bond matter, which is already familiar history in the State, and concludes with a fine Republican argument in which he disclaims that Marion Butler is an issue in this campaign and pleads for an individuality in politics and the settlement of all questions on their merit.

CIVIC IMPROVEMENT.

How They are Going About It in San Antonio.

San Antonio, Tex., Oct. 21.—What is considered the most practical plan of starting civic improvement on the broadcast possible scope is to be put into effect by the Civic Improvement League of San Antonio in conection with the School Board. The idea is to begin the work of civic instruction with the children in the primary grades and then continue it during the school life of the pupil until graduation from High School. Each week lessons, differing according to the grades and the intelligence of the pupil, will be prepared by E. W. Knox, the consulting horticulturist of the League, in connection with Secretary Joseph Emerson Smith, who will furnish the School Board with several hundred copies of these lessons free of charge and the Board will then distribute them to the principals in the 30 public schools in the city. The younger pupil will be taught the simple elements of civic attractiveness in the planting of ornamental shrubs and the care exercised in premises around the house. The more advanced pupils will be taught civic beautification along practical lines and the belief is expressed that with the fearing down of fences and unsightly billboards and uniform lawns brightened by flowers as the first step, the women and children can be enlisted in the greater work of making San Antonio one of the most beautiful cities in the United States.

INCREASE WEIGHT QUICKLY.

Simple Way for the Thin and Pale to Be Plump and Rosy.

Samose can hardly be termed a medicine, it is in reality a flesh forming food. Taken before or after meals, it mingles with the food you eat, enables it to assimilate and readily digest, so as to make rich blood and pleasing plumpness.

After Samose has been used a week or ten days a noticeable gain in weight is seen. The sallow complexion will become rosy, the sunken cheeks will have a ruddy glow, the eyes will be bright, the breath sweet and the step elastic.

The J. Hicks Bunting Drug Company have told them of the remarkable results following the use of Samose, the great flesh forming food, and they are so convinced of its reliability that they are selling it under their personal guarantee to refund the money if it does not do all that is claimed for it.

Sent postpaid on receipt of price. 50c.

Just Say

"FIVE"
"ONE"

To Central

Quick as a flash the phone will be answered, and if you'll give your address, a messenger from the Western Union Telegraph Co. will be sent for your BUSINESS LOCAL. Pay him

Twenty-Five Cents

For each twenty-five words or less for each time you wish the ad to run, and one cent for each word in addition to twenty-five. We find the finders of values and the losers too. We find servants for homes, clerks and managers for offices and offices for clerks and managers; tenants for rooms and houses and rooms and houses for tenants; a purchaser for that piece of real estate and real estate for that purchaser.

Just Ring

"FIVE"
"ONE"

We Don't Slight Style To Give You Wear

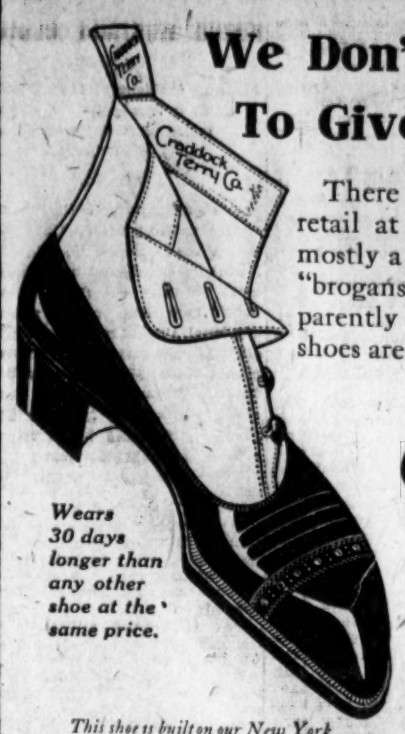

Wears 30 days longer than any other shoe at the same price.

There are many ultra stylish shoes that retail at $3.50 and $4.00. Such shoes are mostly a matter of looks. There are some "brogans" at the same figure that apparently would never wear out. Such shoes are scarcely genteel.

The CRADDOCK SHOE

$3.50 All Leathers $4.00

This shoe is built on our New York last. It is slightly pointed and gives a narrow effect to the foot. Also made in Blucher lace.

Our "Terry Special" grade to retail at $5.00 equals the best custom, bench-made shoe.

will outwear any other shoe that sells at the same price—there is at least 30 days more service per pair. As for style, the shoes speak for themselves. Proved leathers shaped over lasts of fine lines, patterns cut after the latest models. The Craddock dealer in your town will be glad to show you the newest styles of Craddock Long Wear Shoes.

TRADE MARK LONG WEAR SHOES CRADDOCK TERRY CO.

Look for the Bell on the sole.

CRADDOCK-TERRY CO., Lynchburg, Va.

You will find a complete line of these shoes at

The Wilmington Shoe Company

523 N. Fourth St., Wilmington, N. C. Phone 605.

SMILE

IN FRONT OF A

Gas Heater

Its Efficiency—
Its Cheapness—
Its Convenience—
All Calculated to Bring a Smile.

Phone 28 or 96

Saturday Specials!

DRESSED HENS.

Extra choice Beef, Veal, Lamb, Pork, Hams and Bacon. Our all-Pork Sausages are Fine. Fresh Eggs and Vegetables. Our motto: Prompt Delivery.

HOPKINS & DAVIS

FRONT STREET MARKET.

SPRING CHICKENS
Stalls, Nos. 1 and 2 N. Side, Nos. 1 and 3 S. Side.
'Phones Nos. 111, 128.

oct. 22-tf.

"Our Specials"

Coffee Cake, Apple Cake, Butter Cake, Doughnuts, French Rolls, Tea Rolls, Finger Rolls, Biscuits, Black Rye, Graham Crimp, Twist, Mother and Washington Bread.

FARRIS' BAKERY

'Phone 626.

oct. 15-tf.

10 Miles "Royal American Field Fence"

Just Arrived, Can furnish any height or stays desired. This Fence is the strongest and most durable manufactured.

WRITE US FOR PRICES.

WM. E. SPRINGER & CO.

Advertising Cures Business Stagnation.

LUMBERTON EVENTS OF WEEK

Political Affairs in Robeson—Civic Association Wants Flag Station at Mills—General News and Notes of Interest.

(Special Star Correspondence.)

Lumberton, Oct. 22.—The county campaign is dragging along slowly, and if reports are to be believed, the voters of both parties are taking very little interest in it. Some older people say the election ought to be changed back to August when farmers are not so busy, and cider and watermelons are plentiful. There would be crowds at the speakings then, and things political would be lively.

One afternoon this week much excitement was caused in a home in Lumberton, in a rather unusual manner. A little boy three or four years old went to sleep as was his usual custom in the afternoon. Soon after he went to sleep it was noticed by a member of the family that the little fellow's face was terribly flushed. Of course he was burning up with fever. The father and a physician were hastily summoned by 'phone, and the father reaching home before the physician, went in and waked the child who was still resting quietly. The father tried to control himself on account of the mother who was almost wild, and before the physician arrived told another member of the family that the trouble was caused by rush of blood from the heat of the head. The physician soon arrived, looked at the sleeping child, felt his pulse, took his temperature and declared the little fellow had a well developed case of—sunburn. It is useless to say there was much rejoicing.

We want a little information. At a meeting of the civic asociation held a few days ago, some committee in making its report, recommended or suggested that flag stations be established at the different cotton mills situated on the line of the Seaboard, so that the people residing in the mill villages would not have to walk to town to board a train when they wanted to go anywhere on the railroad. Two of the mills are located inside the yard limit, and the third is less than two miles away. What we want to know is, can the civic association have this done?

We hear much about the tariff these days. The two parties are divided on the question. One day this week we saw a farmer selling sweet potatoes at 65c. a bushel, and about an hour later, we saw another farmer come in with some. When we asked him the price he said $1 per bushel. Both farmers were selling the celebrated "Norton yams." The 65c. man was a Democrat, and the dollar man a Republican. If one could sell at 65c. why couldn't the other? One must be protected and the other not.

A few nights ago while a lady was walking across the room in which some one had been sewing during the afternoon, she stopped to pick up a little string of dress goods which had been left on the floor, but it turned out to be a real live snake about a foot long.

Mrs. Lizzie Proctor, accompanied by her two children, Miss Leslie and Master Robert, left yesterday morning for Greensboro, where they will visit relatives. From there they will go to Graham to attend the marriage of Mr. Jas. D. Proctor and Miss Kernodle, which takes place Wednesday. Mr. Proctor will leave Monday evening accompanied by Messrs. Sandy McLeod and Simeon Caldwell.

Mr. Sam J. Stephens, a native of this county, who held a position for some time with the Cape Fear Oil Co., of Wilmington, having left there last Spring, is now located in a thriving Texas town, and has, we are reliably informed, been made cashier of a bank at a very fine salary. This will be good news to his many friends in this section.

The writer can remember nearly half a century ago, when his grandfather never failed to carry a piece of snake root in his pocket. The old gentleman claimed that if a person carried a piece of this root in his pocket, a snake would never attempt to bite him. We don't know how much good there was in it, but a few days ago we witnessed a man experimenting with the stuff on a "September rattler." His snakeship was ready for fight, but when the man managed to find a way to hold the reptile and get a piece of the root in its mouth without hurting it, there was a great change in it. In a few minutes the snake showed signs of being deathly sick. It would open its mouth as wide as possible and throw its head about as though it were blind. In ten minutes it was to all appearances as dead as if it had really been killed for several days. It paid no attention at all to being handled and would remain in any position laid, without showing any signs of life. No risks were taken as to the snake's recovery and his head was detached with an axe. When this was done there was a slight quiver of the tail. Those who witnessed the operation are satisfied that the weed known in this section as "rattlesnake's master" will master any kind of a snake.

The "Music Hall Girl," will be the attraction at the opera house Monday night, and the indications are that the attendance will be good. The first entertainment given under the auspices of the Radcliff Bureau, will be presented next Thursday night, the opening attraction of the lyceum course being the Boston Lyrics. Most of the tickets which were subscribed for have been taken already. For this entertainment seats will go on sale Tuesday morning, at McMillan's drug store.

We are told by some of the leading business men that trade conditions, the lateness of the season, and other things being considered, are very satisfactory. Cotton is coming in freely and trade in all lines is good.

One merchant told us this week that he had sold eight cars of wire fencing this year and had the ninth on the road. When it is remembered that there are three large hardware concerns here, that will give some idea of the wire fence business in this section.

Very few people in this section went to see John Robinson's circus which showed in Marion Thursday, although a special train was run out of here at 7 o'clock that morning for the accommodation of those who might want to go.

The graded school has been crippled this week on account of sickness among the teachers, three of them being sick at one time. We are glad to report them all on duty again except Miss Jesse Fuller and she hopes to be at her post Monday.

Mr. C. M. Fuller, the veteran live stock dealer, lost two very fine mules this week, death resulting, it is said, from injuries received in transit. They were mashed terribly.

About 40 people went from here Monday evening to see "The Sins of the Father," which was presented in Fayetteville that night. We heard one of Mr. Dixon's admirers say, "the play was great, but if there had been no negroes in it there would have been no show."——Mr. John Jones, engineer on the Southern between Charleston and Augusta, came home Thursday night and spent a few days with his family.

During the past week there has been a contest going on at the picture show, the question to be decided being who was the "prettiest girl" in town. The names of quite a number of young ladies were entered by their friends, and at the round-up last night the voting was interesting, everyone doing all they could for his choice. When the votes were counted it was found that Miss Della Wishart was the winner.

Mr. A. H. Hinds, who has been confined at home for nearly two months, as the result of a severe cut received while cutting meat, has sufficiently recovered to be able to walk a little with the aid of crutches, and he and his family left Thursday for South Carolina where they will spend several days with relatives.

The family of Mr. Chas. H. Randal, who holds a position with the Bell Telephone Company, at this place, arrived this week from Dunn and will make Lumberton their future home.

Last night about 9:30 there was some little trouble at the power plant which caused the whole town to be thrown into a state of darkness, but Supt. McGuire was soon on the scene and after a few minutes work the darkness was again turned into light.

Mrs. R. S. Sledge and infant, are visiting relatives in Danville, Va.——Miss Claudie Davis spent Sunday and Monday visiting friends at Dillon, S. C.——Mrs. M. F. Caldwell, who is visiting her parents at Latta, S. C., is expected to return home Monday.

WHITEVILLE NOTES.

Star Contest Popular—Road Improvements—Other News Notes.

(Special Star Correspondence.)

Whiteville, N. C., Oct. 22.—Miss Grace Leslie, representing the contest department of the Wilmington Star, is in Whiteville today, and is receiving a warm welcome from our people, for the Star is by far the most popular and generally read daily that comes to this office, and its contest is creating great interest. You now hear it more talked about than politics. The county is being thoroughly canvassed by the different candidates and their friends, and before the end the Star will be read by a great many people who have never before subscribed for a daily paper.

A gentleman who travels over the fine sand-clay road the convicts have recently built from Vineland to the South Carolina line, in the direction of Horry county, says he can make a distance that once required more than three hours in a little less than two hours. This road was once well-nigh impassable at times, as three bad swamps were to cross, but now a team can trot the entire distance. Raised roadways have been built across the marshes and swamps, and the entire road sand-clayed. The convicts are now engaged in making a sand-clay road from Vineland in the direction of Brunswick county, and it is the intention of our County Commissioners to build good highways, as far as the county line, leading out in every direction from Whiteville. A movement is now on foot to vote on a bond issue for building good roads all over the county.

The Atlantic Coast Line Railway pays nearly one-fourth of the entire tax levy collected in Columbus county. Our people all appreciate the Coast Line and look upon it like a county enterprise. Were this road threatened with injurious legislation, Columbsu county would be heard from.

Great preparations are being made over our county for Farmers' Union Day at Chadbourn next Tuesday, and it is predicted that over 5,000 people will be there. Farmers are getting together the best specimens of their crops to contest for the prizes, and their wives and daughters are exploring their pantries and baking to have competing exhibits. It is expected that Wilmington will have a large delegation there, and members of the press are especially invited.

Mr. R. C. Powell, of Vineland, in speaking yesterday of the scuppernong business, said he had the season just ended paid out over $3,000 for grapes, and the money was almost a clear pick-up, as this crop can be raised with but little trouble or expense. It is predicted that hundreds of acres will be set out in scuppernongs in this county before next Spring.

A. NOTRE DAME LADY'S APPEAL.

To all knowing sufferers of rheumatism, whether muscular or of the joints, sciatica, lumbagos, backache, pains in the kidneys or neuralgia pains, to write to her for a home treatment which has repeatedly cured all of these tortures. She feels it her duty to send it to all sufferers FREE. You cure yourself at home as thousands will testify—no change of climate being necessary. This simple discovery banishes uric acid from the blood, loosens the stiffened joints, purifies the blood, and brightens the eyes, giving elasticity and tone to the whole system. If the above interests you, for proof address Mrs. M. Summers, Box R, Notre Dame, Ind.

For More Than Three Decades

Foley's Honey and Tar has been a household favorite for coughs, colds, and ailments of the throat, chest and lungs. Contains no opiates. Robert R. Bellamy.

HONOR WORTHILY BESTOWED

Pleasing Incident of Late Session, U. D. C. in Rocky Mount—Presentation to Mrs. W. M. Parsley, of Wilmington.

(Washington, N. C., News.)

At a meeting of the United Daughters of the Confederacy, held in Rocky Mount on October 13th, an honor was most worthily bestowed, one that should be a cause for just pride to every loyal Daughter in the North Carolina Division, when they presented to Mrs. William M. Parsley, of Wilmington, the organizer of the Daughters of the Confederacy in North Carolina, the beautiful gold badge in recognition of her loving service.

The badge has a bar with the large initials "E. H. P." in pearls, from which is suspended a laurel wreath in the center of which, on gold background, is the Confederate flag composed of pearls and rubies, the blue field of saphires, the stars of diamonds. On the reverse side is engraved:

"To our beloved mother and organizer, from the N. C. D., U. D. C., Oct. 13, 1910."

The State president, Mrs. Williams, read the following speech at the presentation of the badge:

"Daughters of the North Carolina Division:

"Will you for a few moments, go with me back in memory to those days that tried men's souls, that made heroes of these men and yet greater heroines of the women. 'Twas a day in 1862; the scourge of disease and pestilence lay over the city, where dwelt a proud young couple, to whom all was joy and sunshine, for they had that day plighted their troth to each other; she a maiden, yet in her teens, he a brave and noble young man. But the clouds of war gathered faster and faster. His State needed his services, so with breaking heart, though smiling lips, this fair young bride bade her husband go forth to battle for the right.

"A few brief visits home to brighten the lives of the lonely wife and her tiny babes. The dark day at Appomattox was approaching and the little remnant of that long grey line would soon return to their firesides, and their families. But the master yet needed a few more of the South's grand heroes, and one day in the fight around Petersburg, this young hero, now bearing the title of colonel, laid down his life upon his country's altar.

"Dark days of sorrow and fight with poverty ensued for that young widow and her babes, but with it all she yet found time and heart to aid those weary, heartsore men who had fought beneath the Stars and Bars.

"To aid them in sickness and distress, and to cover with earth's fairest blossoms the silent resting places of men who wore the grey, was to her ever one of life's greatest pleasures.

"About 1883 there came the news of the organization of the first chapter of the Confederacy. The cause for which this chapter was to do and dare appealed to the eager heart of this noble woman, and she persuaded the Memorial Association of her native town to become the third chapter of this great organization.

"By 1886 several chapters had been formed in the State, and this same leader called them together in the city of Wilmington, and there formed the North Carolina Division of the Daughters of the Confederacy.

"From that day to this, our friend and organizer has ever stood ready to aid in every good work for the Confederate cause.

"Time and again she has been the head of the banner chapter in the State.

"To us, one and all, she is a tender, loving mother. Her ear is ever ready to listen to her Daughters' call for assistance. To many of us she is well known, to others, more or less a stranger—but to us all a well beloved mother. There is but one person in this grand old State of ours to whom we give that name, and that is Mrs. William Parsley, of Wilmington, the organizer of the North Carolina Division."

"Such is but a brief, imperfect sketch of one who stands for all that is true, noble and grand among that band of heroines, the women of the Confederacy, and now, dear Mrs. Parsley, your Daughters have bid me bring to you in their name, this slight token of love and esteem. May its encircling wreath remind you of the laurels that will forever rest upon the memories of every hero who bore the grey, and of every woman who stayed at home and waited for tidings from the front. May the pin itself bring to you ever thoughts of the tenderest love and devotion of your Daughters of the North Carolina Division.

DURHAM NEWS.

B. Lovenstein Acquitted—American Tobacco Change—Circus.

(Special Star Correspondence.)

Durham, N. C., Oct. 22.—Benjamin Lovenstein, a local attorney, charged with embezzlement, and whose case was moved from Durham to Hillsboro for trial, was acquitted Wednesday morning in Orange court in five minutes after the jury took the case. The court audience sent up a cheer which Judge Lyon promptly suppressed.

In charging the jury, Judge Lyon laid particular emphasis upon the matter of intent, and upon this the jury quickly agreed. It did not appear that the lawyer meant to keep the money of his negro client. The young attorney thanked the court for its goodness and returned to the city to resume his duties.

Quite a deal of interest centers around a move to be made by the American Tobaco Company soon. It is announced that the entire exporting business of the company is to be moved from Durham to Petersburg, Va., and that more of the manufacturing end of the business will be placed in Durham. While a few employes will be lost to the city by moving the shipping business away, several hundred will be gained by bringing the manufacturing business here. No new factores will be built, as the present facilities will be sufficient to handle the business.

Today is circus day in Durham, the large Ringling Brothers' show being here. The five trains arrived this morning about 7 o'clock. The delay was caused by the wreck on the Southern Railroad near Gibsonville. Owing to the lateness of their arrival the monster street parade had to be abandoned, and it was late in the afternoon before the main show began. It is estimated that about 5,000 visitors were in the city for the occasion, and many of them had to return without seeing the circus.

It's the World's Best

No one has ever made a salve, ointment or balm to compare with Bucklen's Arnica Salve. It's the one perfect healer of cuts, corns, burns, bruises, sores, scalds, boils, ulcers, eczema, salt rheum. For sole eyes, cold sores, chapped hands or sprains, it's supreme. Infallible for piles. Only 25c at Robert R. Bellamy's.

Read Star Business Locals

AFTER SUFFERING FOR YEARS

Cured by Lydia E. Pinkham's Vegetable Compound

Park Rapids, Minn.—"I was sick for years while passing through the Change of Life and was hardly able to be around. After taking six bottles of Lydia E. Pinkham's Vegetable Compound I gained 20 pounds, am now able to do my own work and feel well."—Mrs. ED. LA DOU, Park Rapids, Minn.

Brookville, Ohio. "I was irregular and extremely nervous. A neighbor recommended Lydia E. Pinkham's Vegetable Compound to me and I have become regular and my nerves are much better."—Mrs. E. KINTISON, Brookville, Ohio.

Lydia E. Pinkham's Vegetable Compound, made from native roots and herbs, contains no narcotic or harmful drugs, and to-day holds the record for the largest number of actual cures of female diseases we know of, and thousands of voluntary testimonials are on file in the Pinkham laboratory at Lynn, Mass., from women who have been cured from almost every form of female complaints, inflammation, ulceration, displacements, fibroid tumors, irregularities, periodic pains, backache, indigestion and nervous prostration. Every suffering woman owes it to herself to give Lydia E. Pinkham's Vegetable Compound a trial.

If you want special advice write Mrs. Pinkham, Lynn, Mass., for it. It is free and always helpful.

Happy, Happy, Use TIZ

A Marvel For Sore Feet. Acts Right Off.

Sore Feet? Never After Using TIZ—

Good-bye sore feet, aching feet, swollen feet, sweaty feet, smelling feet, tired feet.

Good-bye corns, callouses and bunions and raw spots.

You've never tried anything like TIZ before for your feet. It is different from anything ever before sold.

It acts at once and makes the feet feel remarkably fresh and sore-proof.

TIZ is not a powder. Powders and other foot remedies clog up the pores. TIZ draws out all poisonous exudations which bring on soreness of the feet, and is the only remedy that does. TIZ cleans out every pore and glorifies the feet—your feet.

You'll never limp again or draw up your face in pain, and you'll forget about your corns, bunions and callouses. You'll feel like a new person.

If you don't find all this true after trying a box of TIZ, you can get your money right back.

TIZ is for sale at all druggists at 25 cents per box, or it will be sent you direct if you wish from Walter Luther Dodge & Co., Chicago, Ill.

ACADEMY

SCHLOSS THEATRE CIRCUIT

TUESDAY NIGHT, OCTOBER 25TH

Aborn English Grand Opera Company

Presenting a magnificent production of Verdi's Melodious

"Il Trovatore"

DOUBLE CAST,
POWERFUL CHORUS,
SPECIAL COMPANY ORCHESTRA.

Prices—$2.00 to 50 cents. Seats on sale at Plummer's Monday.

oct. 21-23-25.

SALE OF UNCLAIMED MATTER.

On Saturday, November 12th, 1910, at No. 12 Dock street, Wilmington, N. C., the Southern Express Company will sell at Public Auction, for cash, to highest bidder, all unclaimed matter which has been on hand six months or more, at various offices, unless called for and all charges paid, or otherwise disposed of before day of sale.

J. W. SMITH, Agent.

W. BUCKNER, Superintendent.

October 9th, 1910.

oc 9-4t-su.

If You Are Contemplating Building

WE CAN SAVE

At Least From

10 to 15 Per Cent!

The Brunswick Wood & Lumber Co., Wilmington, N. C., will show you suitable lots in all parts of the city and make arrangement of purchasers of same without any trouble and cost to you.

The Brunswick Wood & Lumber Co., Wilmington, N. C., will make free of charge, as per your wish, work out first class plans and specifications for buildings of all styles and designs in frame, brick, stone, reinforced concrete, etc., from the smallest and humblest home to the largest and richest residences, and save you this way 5 per cent.

The Brunswick Wood & Lumber Co., Wilmington, N. C., will build you, and guarantee same not to cost any more than the original contract price of the house, using all good material and executing same according to plans and specifications, saving this way a good deal of money.

The Brunswick Wood & Lumber Co., running their own saw mill, sash, door and blind factory, turning lathes and cabinet work department, is in a position to complete a building in a shorter time than other contractors, and also at a saving of from 10 to 15 per cent. to the owner.

Don't forget to get the price of

The Brunswick Wood and Lumber Co.

before letting out a job. We alone can save you money.

Information gladly given, and you are under no obligation whatever.

FACTORY: 214 S. Front St., Phone No. 645.
MILL: Foot of Church Street, Phone No. 1452.

ATLANTIC COAST LINE
$3.25
to
FAYETTEVILLE, N. C.
for the
CUMBERLAND COUNTY FAIR.
October 26, 27, and 28, 1910.

Tickets on sale October 25, 26, 27 and 28, 1910, with final return limit to reach original starting point not later than midnight, October 30, 1910.

For further information address any Ticket Agent, or

T. C. WHITE,
General Passenger Agent.
W. J. CRAIG,
Passenger Traffic Manager.
Wilmington, N. C.

oc 13-ead-tf

ATLANTIC COAST LINE.
$4.65
to
RALEIGH, N. C.
and return
North Carolina State Agricultural Fair
October 17 to 22, 1910.

Tickets on sale October 15 to 22, 1910, inclusive, with final limit October 24, 1910.

T. C. WHITE,
General Passenger Agent.
W. J. CRAIG,
Passenger Traffic Manager.
Wilmington, N. C.

oc 4-till 22.

Chesapeake and Ohio Railway

SCENIC ROUTE TO THE WEST
Two Fast Vestibule Trains With Dining Car Service.
Through Pullman Sleepers to Louisville, Cincinnati, Chicago and St. Louis.

Lv Rich	2:00 p m	6:45 p m	11:00 p m
Ar. Louis	10:00 a m		7:30 p m
Ar. Cin	7:45 a m	10:00 a m	5:00 p m
Ar. Chicago	5:25 p m	6:00 p m	7:10 a m
Ar. St. Louis	5:51 p m	6:10 p m	7:17 p m

Direct connections for all points West and Northwest.
Quickest and Best Route.
The line to the celebrated mountain resorts of Virginia.
For descriptive matter, schedules and Pullman reservations address
W. O. WARTHEN, D. P. A.,
C. & O. Ry. Co., Richmond, Va.

Bonds For Sale

Bids are invited on $10,000 of "Lockwoods Folly Township Public Road Bonds," and $15,000 of "Town Creek Township Public Roads Bonds," in $500 denominations, up to noon on October 31, 1910. Are 20 year, 5 per cent. bonds, authorized by Chapter 420 Public Laws of 1909. No other township indebtedness. For information write to, Register of Deeds, Southport, N. C.

C. N. LEONARD, Chairman.
Board County Commissioners.

oc 16-23-2t.

Made By The WONDER WORKER Process

Queen Quality SHOE

WE are showing many exclusive novelties in "Queen Quality" this season. Splendid workmanship, fine materials and perfect fit assured—always.

PETERSON & RULFS
202 N. Front Street.

Selected, Cleaned, Milled Roasted and Packed without being touched by the human hand.

We give our personal attention to the blending and roasting, always producing a uniform drink in our Celebrated

Jackson Square Coffee

"WHITE LABEL."

This coffee has a different Flavor. Our guarantee is to please, or the Grocer will refund the purchase price. Ask your Grocer to supply you.

Importers Coffee Co., Ltd.
New Orleans, La.

IN THE REALM OF OUTDOOR SPORTS.

MANY UPSETS ARE EXPECTED

New Football Rules Give Smaller Colleges a Chance to Win

For many years it has been contended that a small college had no chance against a large university on the football field so long as the game was played under the old rules. The number of men that reported for one of the larger teams in a good many cases were even more than the entire student body at a small school. Then there was the high grade coaching system as well as a method of play peculiar to each of the larger institutions that meant annihilation of the smaller teams.

It had often been said that the larger colleges refused to change the playing code because they saw their prestige would be affected under other rules. In other games, such as basketball, hockey, lacrosse and even baseball, the championship each year does not always go to one of the big universities, and it was argued that under the rules that would give the little fellows a fair chance with the big boys and there would be many upsets on the gridiron each year.

Such was the result of the opening of the football season at Pennsylvania. Ursinus, a college that heretofore has not even been ranked among the second or even the third raters, journeyed to Franklin field and defeated the University of Pennsylvania in a hard fought game. It was the new rules that did the trick, and it is the new rules that are going to work havoc among the larger colleges this year.

In the days of mass plays and heavy interference it was impossible for a little team to defeat a big eleven, even in the opening game of the year. The system of coaching at the larger colleges developed a team each year that was more than a master for the smaller institutions. Eleven heavy men, probably a majority of them veterans of more than one season and all with a knowledge gleaned from many seasons of hard work either on the varsity or the scrubs, were more than enough to defeat a light lot of half trained players from a smaller college.

Things, however, are different this year. What can and what cannot be done under the new rules is still a mystery, and the larger colleges are as greatly handicapped as their smaller brothers. In fact, there is a growing impression that the larger colleges are working under a bigger disadvantage than are the minor institutions. Their players have first to forget what they knew about the old game before they can learn the new sport.

OH, WHAT A UNION!

A Protecting Body This One Will Be. Comments of Players.

Some good licks have been put in on the preliminary movements anent the forming of a union by ball players. Several conferences were held with National, American and Eastern league players present.

"I favor this union thing and also the home for old players," says Cy Seymour, former Giant, but now a member of the Baltimore Eastern league team. "I won't pay dues, though, if there is any way out of that. The club owners should pay the dues of their players."

"That is what I think," says Bugs Raymond, who was with Seymour. "Here we are trying to form a union, and some of these tightwad players don't want to be among the six from each club to join, because they'll have to pay dues. Some of these ball players don't care any more for a dollar than a railroad engineer does for both his eyes. I'm for anything that will let me name my own salary."

One thing is sure—the leadership will not go to a bonehead, and the incumbent will be practically allowed to name his own salary. He will also have a liberal allowance for expenses.

CRABBE, THE FAMOUS ENGLISH HALF MILER.

Crabbe, the famous English half miler, has planned to visit America on a competitive tour. The forming of a national foot running league in America and the success of other foreign runners have caused this great English speed marvel to come.

GRIDIRON WARRIORS WORK HARD FOR FAME

TACKLING DUMMY

AT WORK ON PUSHING MACHINE

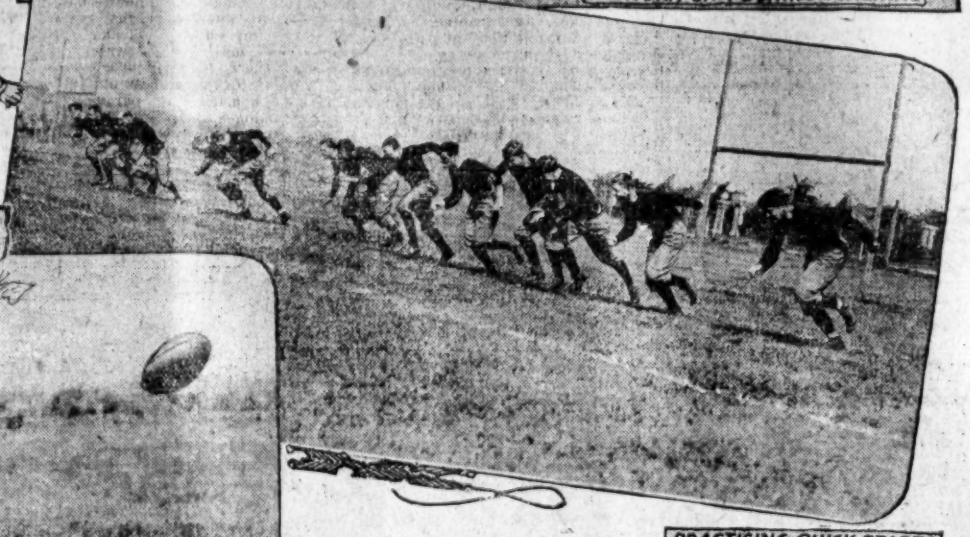

PRACTICING QUICK STARTS

BOOTING THE BALL

RUN BEFORE PRACTICE BEGINS

© 1910, by American Press Association.

By TOMMY CLARK.

HOW many of those who witness the annual gridiron games of the big universities are aware of the fact that no athlete works harder for the honor he gets than the moleskin warrior? There is no sport on the calendar in which an athlete can make quite so meteoric a rise as in football; but, while he has a shorter route to fame than any other knight of muscle, there are very few who give a passing thought to the course of training than the boy has to undergo to become a hero in your own and the eyes of the frantically cheering thousands that watch the games.

When one discovers the routine the moleskin warrior goes through it's dollars to cents that admiration will grow apace for the lusty specimen of young manhood who for some sensational play is being lifted on the shoulders of his joyful college mates, for there is the training that would make the Spartan warrior wince. For nearly three months the football hero is in training every minute. As early as possible in the season he must become full of strength, agility, speed, endurance, and, above all, he must be taught the science of the game. It is the duty of the trainer to equip him with all the essentials except the last. That is the coach's task.

The routine of a football team's work varies according to the preferences of the coach in charge. In many universities the general routine is as follows: One morning it consists of going through the sitting up exercises of the army, a splendid movement for every part of the human system. The next morning it is calisthenics, perhaps, or the medicine ball or a walk of two or three miles, finishing with a sprint of a hundred yards. Frequently there are punting and drop kicking by the kickers excused from the other exercise.

In the afternoon practice begins about 3 o'clock. The diet of the members of a football team is carefully looked after, though the bill of fare of a training table is far more liberal today than it was a few years ago.

After the signal practice the men go on the field and practice at getting the machinery of their formations to working smoothly. Signals must be followed with clocklike precision in the execution of the plays, each man going to his place as true as though a part of a machine and controlled by a steel rod. Familiarity is drilled into the men by lining them up without an opposing line. After the men have learned to slip into their places with the proper degree of precision in response to each signal a reserve team which has been going through similar maneuvers in another part of the field is lined up against them, and a hard drill in putting the plays learned into practice against a substantial antagonist is begun.

The reserves are under the care of an assistant coach, who must be as learned in the science of football as his chief if the work is to be done to the best advantage. It is his object in practice to defeat or score against the first team, and his reserves are keen to accomplish this object. In making this effort the assistant coach does what has become the rule under such circumstances—tries to teach his men the style of play of the teams against which the varsities are to play. This serves as a football education for his own men and enables the assistant coach to organize his defense for each particular style of play and thus have his men in shape to break up the attacks of the various teams when his men meet them in actual conflict. In brief, the reserves play the parts of the teams against which the varsities are to play, so that in a way each game to be played by the varsities is played over again and again before the real game comes off, provided the teams when they show up do not put up a style of play entirely different from that expected. That is a part of the strategy of the game. The styles of play of the various coaches of the leading teams get to be known; hence it is not difficult to organize a defense against any particular coach. Coaches expect this and endeavor to develop new tricks in order to strike the opposing team in an unexpected quarter where he has prepared no defense. From this the reasons for secret practice may be readily seen. To let every one into the grounds while new plays were being practiced would be to invite spying on the part of future antagonists.

"Go!" is the head coach's last command for the day on the field. It is given after the scrimmage work is all done and the men have been lined up at the upper end of the field for a race to some building on the university grounds. The moment it is given the whole line is off as though fired from a catapult. The men rush down the field like a lot of Indians, hair flowing to the wind, heads up, lips pressed together and every muscle straining in a race each man strives to win.

In Training Quarters.

The work of the day is over. The men now go to the dressing room, whither meanwhile have gone any who have been injured during the practice. Here the secrets of the condition of the men and their weight are disclosed, but only to those who are allowed the privileges of the room. After the accouterments of the field have been thrown aside each man steps on a pair of scales and weighs himself. In this way each keeps close tab on his weight and his physical condition.

Just Before a Big Game.

The days just before big games are days of careful work. The team at such times usually disappears entirely from the university world. Inquiry will usually develop the fact that the men have gone off into the country under the care of the head coach and his assistants. Here, where there is no danger of a spying eye, the finishing touches are put on the team's practice. It is lightened a bit the last day so that the men may not go into the game tired. When the team appears on the field after such preparation every man is usually in the perfection of condition. He is prepared to do battle. It is battle, too—battle in which the opposing forces do not seek to injure each other, but battle in which brain is matched against brain and brawn against brawn, battle without blood (except by accident). It is this that makes the game so fascinating for any but the sluggish temperament and will always make it the great game among college men.

How Football Teams Prepare For Season

FOOTBALL AS PLAYED IN YE OLDEN TIME

As far back as 1583 the question of brutality was under discussion. The following is an extract from "Anatomie of Abuses," by Philip Stubbs, printed in London in 1583:

"For as concerning football play, I protest unto you it may rather be called a freendly kinde of fight than a play or recreation; a bloody and murthering practice, than a felowly sporte or pastime. For dooth not every one lye in waight for his adversarie, seeking to overthrow him and to pickle him on his nose, though it be upon hard stones? In ditch or dale, in valley or hill, or what place soever it be, he careth not, so he have him down. And he that can serve the most in this fashion, he is counted the only felow, and who but he? So by this means sometime their legs, sometime their armes, sometime one part thrust out of joint, sometime an other, sometime the noses gush out with blood, sometime their eyes start out, and sometime hurt in one place, sometime in another.

"But whosoever scapeth away the best goeth not scotfree, but is either sore wounded, craised and bruised, so as he dyeth of it or els scapeth very hardly. And no maervalle, for they have the sleight to meet one betwixt two, to dashe him against the hart with their elbowes, to hit im under the shut ribbes with their gripped fists, and with their knees to catch him upon the hip, and to pick him on his neck, with a hundred such murthering devices, and hereof groweth envie, malice, rancour, choler, hatred, displeasure, quarrel, picking, murther, homicide and great effusion of blood, as experience dayly teacheth."

HORSE'S GREAT JUMP.

Animal Covers Two Rails, Jumping In All Thirty-two Feet.

Good and Plenty, the greatest steeplechase horse ever developed in this country or perhaps any other, won his first sixteen successive races over fences and throughout his entire career never refused or fell. He was, of course, a horse of great intelligence and courage to start with, but it was the education which he received from his owner, Thomas Hitchcock, Jr., which made this extraordinary record possible.

One of his own records is as interesting in its way as was that of Good and Plenty. Three years ago he hunted an entire winter in Leicestershire and never had a horse fall with him over a fence, and this in spite of the fact that he was one of the hardest going men ever seen in that country. One fence that he jumped in the Cottesmore territory proved to be the biggest obstacle negotiated successfully in many years. It consisted of an ox rail, a ditch eight feet deep and about twelve feet wide, an uncut hedge on the far side of the ditch, another smaller ditch and still another ox rail beyond that. The distance between the two rails measured nineteen feet, and between the last footprints on the takeoff side and the marks that the Irish mare made upon landing beyond the far rail there was a space of thirty-two feet.

CHANCE SALARY IS HIGHEST

Clarke, Wagner and Kling Are Also Well Paid

Of all men actually playing baseball, eliminating Connie Mack, manager of the Athletics, who owns stock in the club, Frank Chance, manager of the Cubs, is considered to be far and away above all other active players in his earnings from baseball. This, too, is because Chance also is a stockholder in the Chicago club, owning a one-tenth interest.

Prior to the season of 1909 Chance received a salary of $5,000 a year, which was augmented by his dividends and the share of one player in post-season and exhibition game receipts. Chance then signed a four year contract at $7,500 a year, but a dispute arose between him and Charley Murphy, president of the club, and he announced that he would not play with the Cubs.

A Chicago man was sent to California to arrange a truce between Chance and Murphy. One of the conditions of the truce was that no party to it should ever reveal the salary part of the deal, whether raised or continued the same. But with his dividends on his one-tenth interest Chance earns between $20,000 and $30,000 a year, probably $25,000 a year on an average.

Because of the national commission decision in his case, sentencing him to play for his contract salary, it is known that Johnny Kling signed a three year contract for $4,500. To this, of course, must be added what the players get from the post-season series, which, when played, runs up to $1,500 or $2,000 extra. Brown, Overall, Tinker and Evers probably receive amounts varying from $4,000 to $5,000.

Fred Clarke of the world's champion Pirates is reputed to receive $12,500 annually for services as player and manager, while Wagner is called a $10,000 beauty, although it is not likely that figure is correct. Ty Cobb of Detroit is reported to receive $9,000 a year. Probably some salt can be placed on this estimate also.

The average player of experience on a winning club considers himself as worth from $2,500 to $3,000, while one with pretensions to being a star estimates himself as worth from $3,000 to $5,000, depending on the club and his ability. But the life of the ball player is short. Club owners with winning teams are raking in enormous profits, and of sentiment there is little.

It is pretty safe to say that the players earn all they get.

WILL RACE ABROAD.

Anti-betting Laws Driving American Horses Away.

The handicaps placed on racing in this country through the anti-betting laws are driving many horses to England and France. Harry Payne Whitney was one of the first to desert the American turf, and for two years he has devoted all of his time to racing in England.

August Belmont, chairman of the Jockey club, is one of the sportsmen who have remained loyal to the American turf. True, he sent a number of horses abroad at the close of the season of 1908, but he has always raced abroad, but without crippling to any great extent his American string. Herman B. Duryea, for years a power in turf matters on this side of the Atlantic, has transferred all his interests, with the exception of two horses, to France, and Joseph E. Widener is another man who races his best horses over the French courses. James Rowe, trainer for James R. Keene, is contemplating a visit of a month abroad, and, though he has not made a contract to handle the horses of Herman B. Duryea, as has been published, it is altogether probable that he will accept an engagement abroad.

DANNY MAHER, MILLIONAIRE JOCKEY, WHO HAS QUIT THE SADDLE

Danny Maher, the premier jockey of the world, who announced his retirement from the saddle in England, will settle down as a country gentleman on an estate in Tipperary, Ireland, the option on which he [illegible] had for more than a year and which he recently exercised. Maher says [illegible] has made $1,000,000 by his skill in the saddle and that increasing weight would prejudice his future, adding that he would rather die at eighty worth $1,000,000 than at fifty with twice that amount. Next year he intends to become a trainer.

STORY OF "IL TROVATORE" AND ITS COMPOSER GIUSEPPE VERDI

BY ISADORE DAMROSCH

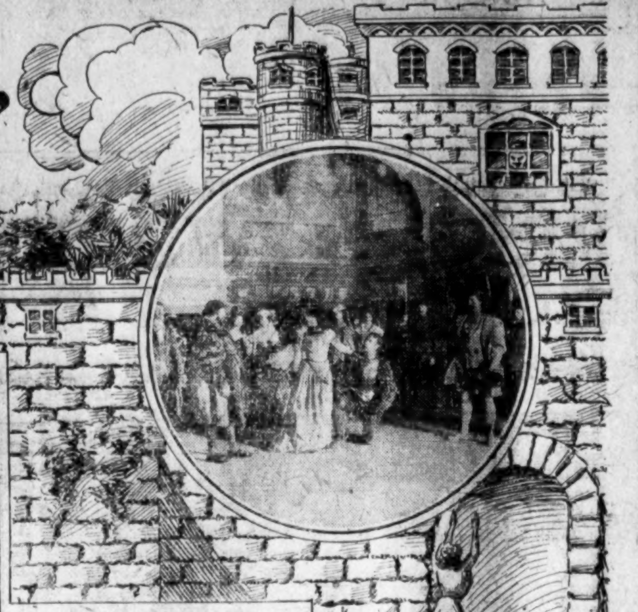

TAKEN FROM THE TRANSLATED VERSION OF THIS OPERA AS PRESENTED BY THE ABORN ENGLISH GRAND OPERA COMPANY

It would be impossible to decide just who is the greatest composer of grand opera, but probably the decision would finally rest between Giuseppe Verdi and Richard Wagner. Comparisons are invidious in this respect, as in others, and it is better to accord to each his particular niche in the hall of fame, naming Wagner as the greatest of all pioneers in musical history; a veritable revolutionist as well as a discoverer; and Verdi as the most wonderful composer of all times. Wonderful is the word which describes the great old Italian maestro who at the very height of his glory and greatness could see and recognize the genius of the newcomer, Wagner, and could profit by the teachings of the German who had revealed a new school. Wonderful is the word which qualifies the development of Verdi's expression through what musical authorities describe as three distinct periods, though never losing the rich fount of melody which won his early fame, for while his operas of the first and more primitive period are melodiously voluptuous, those of his second and more dramatic are equally beautiful but of more perfect style, and his third and last period contained works of the highest rank, splendid specimens of the Wagnerian school and as near perfect according to advanced standards as any composer has produced. Wonderful is the only adjective that fits the musician who, in his eightieth year, produced what is generally considered his masterpiece, "Falstaff," after nearly three-quarters of a century of composition and progressive improvement.

Verdi was born of poor parentage at Roncole, Italy, October 10, 1813; received his first musical instruction there, viewed as an infant prodigy, progressed further at Busseto, and finished at Milan, if the word "finished" could be said of a man who continued to be a student all his life. His early life was one of struggle, deprivation, disappointment and sorrow, the school of adversity which tempers the steel of which the truly great are made. Not until after several of his first works had proved dire failures did he finally win recognition, but from that time on his fame and success were assured. His last years were passed in high honor and luxurious comfort at his country place, St. Agata, where he passed away January 27, 1901.

"Il Trovatore," by all statistics the most popular Italian opera ever produced in America, is nearly as great a favorite in all other parts of the world, though when it was first produced in this country it was pronounced by the critics inferior to Verdi's "Ernani," and for a number of years was held second to the latter in the regard of the public. However, with each successive presentation of "Il Trovatore," as its many flowing melodies became more and more familiar, its popularity grew, until it has come to be an infallible "standby" to the modern repertory. It is of Verdi's second period, and was originally produced at the Apollo Theatre, Rome, January 17, 1853, being followed two months after by the production in Venice of "La Traviata."

"Il Trovatore" created such a furore that it was presented in all the Italian cities without delay, as well as Paris, where it was put on at the Theatre Italian in 1854 with the famous Mario as Manrico. Most of the operas of Verdi's two earlier periods were written with remarkable rapidity, and at that time he was accused occasionally of carelessness, but whether this was true or not, his genius ever surmounted any such lapse, and some of his earlier conceptions, such as the "Miserere" in this opera, are still considered among the most impressive of the operatic stage.

Most of the story of "Il Trovatore" is preliminary to the action, and the opera itself is really a series of melodramatic pictures in sequence to the history of what has transpired before.

The old Count di Luna, now deceased, had two sons. One night their nurse discovered a gypsy woman in the chamber near the cradle of the youngest of the two children. Ancient superstition accredited gypsies with supernatural powers, and as the child's health began to fail soon after this incident, the woman was suspected of witchcraft. Consequently she was followed, captured and burned alive. Azucena, a daughter of the gypsy, with her child in her arms, witnessed the execution, and for revenge kidnapped the son of Di Luna, rushed with him to the fire where her mother had expired, but, being driven mad by the sight she had witnessed, made the fatal mistake of hurling her own child into the flames instead of that of the nobleman, and fled with the latter infant back to her tribe. Realizing her terrible error, she kept the Count's child as some partial consolation for the loss of her own, and brought him up, Manrico, the troubadour, as her own son. In the meanwhile the old Count died, leaving his older son sole heir to his title and estate.

Manrico, the young minstrel knight (tenor), by his prowess in a tourney, has won the admiration of Leonora, Countess of Sergaste (soprano), and they fall deeply in love with each other, and as the young Count di Luna (baritone) is already smitten with Leonora, the two brothers (unknown to each other) are rivals.

Azucena (contralto), the gypsy, supposed mother of Manrico, sees a chance in this for revenge, but in the duel between Manrico and the Count the former feels a strange impulse and spares his unknown brother.

In the second act, which takes place in the gypsy camp, Azucena tells Manrico of his history, but fearing she will lose him, again denies enough of it to leave him in doubt as to her sanity. Meanwhile he hears that Leonora, to whom he was reported dead, is about to take the veil, and he rushes away to save her. Count di Luna arrives at the convent with the same purpose, but just as he seizes his prey Manrico comes up and, with the aid of his companions, liberates her from the Count and his followers. Leonora becomes Manrico's wife, while the Count vows vengeance.

In the third act the Count's soldiers succeed in capturing Azucena, in whom they recognize the burned gypsy's daughter, and as the Count hears that his successful rival is her son, she is sentenced to be burned. Manrico tries to rescue her, but is seized, too, and condemned to die by the axe.

In the fourth act Leonora offers herself to the Count as the price of freedom for the captives, but, determined to be true to her lover, she takes poison. She hastens to him announcing his deliverance. Too late he sees how dearly she has paid for it, when, after sweet assurance of love and fidelity, she sinks dead at his feet.

The Count, coming in and seeing himself deceived, orders Manrico put to death immediately.

He is led away, and only after the execution does Azucena inform the Count that his murdered rival was his long-sought brother.

AT THE THEATRES.

An extensive campaign has been laid out for the coming season by Milton and Eargent Aborn, involving the presentation of grand opera in English I every important city from the Atlantic to the Pacific coast. The Aborn English Grand Opera Company, numbering one hundred singers and musicians, and carrying elaborate outfits of costumes, scenery and effects for seven operas, will come to the Academy Tuesday night and seats go on sale tomorrow. The Aborn name is well established in the few large cities in which their companies have been located in past years, including New York, Boston, Brooklyn, Philadelphia, Baltimore, Washington, Buffalo, Cincinnati, Detroit, Chicago, Milwaukee and St. Louis, but they have never before sent one of their companies on tours where they would be required to appear for a shorter period than four or five weeks in one place. However, since the remarkable awakening among the general public in metropolitan centres to the beauties of classic music, it has been evident that this rise of musical taste has extended all over America, and this tendency prompted Messrs. Aborn to send the Aborn English Grand Opera Company

ARLETTA LEWIS.

Crystal Palace This Week.

on a tour that will give a week of grand opera to each of some 20 cities, half-weeks to many others, and one, two or three performances to a limited number of others.

This is known by comparison as a popular price grand opera organization, as the scale will range from 50 cents to $2, while these of the metropolitan and other world famed companies mount as high as $5 for orchestra seats, and are therefore prohibitive to a large majority of music lovers.

There were six different Aborn English Grand Opera Companies last season numbering about one hundred persons each, playing remarkably successful engagements in the cities named above, their run in one place being no shorter than five weeks, and enduring as long as 20 weeks in others. The company to be seen here is composed of artists who won favor under the Aborn management last season in Chicago, Milwaukee and St. Louis, and their repertory includes "Il Trovatore," "Aida," "Carmen," "Faust," "Lucia di Lammermoor," "Cavalleria Rusticana", and "The Bohemian Girl."

Rita Fornia.

Several years Rita Fornia was a member of the Savage Opera Company. One night all the sopranos and contraltos in that company, (but Miss Fornia), had the grippe. Miss Fornia was announced to sing Elizabeth in "Tannhauser." The woman who was to have sung Venus was indisposed, so Miss Fornia sang both Elizabeth and Venus. She changed her wig after luring Tannhauser and became a noble woman. In the last act she changed her wig again, and slipped a pink dress over her Elizabeth robe and again became Venus. It was an exciting evening for her.

In San Francisco she once sang Medda and Santuzza in the same night.

Lists are open at Munson & Co.'s and Plummer's. It is now up to the people as to whether they shall fall in line and Wilmington keep apace with her sister cities in the musical world. If one has not signed a list, they should do so at once, as the price is small and they will have a chance of hearing some of the greatest artists now on tour.

At the Crystal This Week.

Mr. Frank Peiffer, manager of the Crystal Palace, has returned from a ten days' trip to New York and Philadelphia in the interest of his popular playhouse and he returns with many

J. C. LEWIS, JR.

Crystal Palace This Week.

new ideas which he will put in operation at the Crystal. While away he made arrangements with a booking agency for a class of attractions superior to anything yet offered at the Crystal. An especially fine bill will be offered this week—The Versatile Lewises; Ted Clifton, black face comedian, and Ed Fitzgibbon, singing and talking comedian and ventriloquist. The Lewises, consisting of Mr. and Mrs. Lewis and two children, will give excellent sketches and will change the programme three times during the week.

At the Bijou Tomorrow.

Three splendid pictures are offered as the bill at the Bijou theatre tomorrow. They are entitled "Dora Thorne" from Bertha M. Clay's famous novel; "Up to Date Servants," a bright comedy subject, and "Feeding Seals at Catalina Island," a short education subject, the three making up one of the best programmes offered at the popular theatre in some time.

FISH FAMINE FOR ATLANTA.

Dealers Tell Eaters the Storm Has Crippled the Fishermen.

Atlanta, Ga., Oct. 21.—"Fish eaters facing a fish famine," is the warning issued by fish dealers in Atlanta and they say it is all due to the recent West Indian hurricane which played havoc with the fish industry of the South Atlantic and gulf ports.

Until coast fishermen can rig up new outfits, say local dealers, Atlantans must eat fish from Northern points. Local markets are said to be depleted.

Kills a Murderer.

A merciless murderer is appendicitis with many victims, but Dr. King's New Life Pills kill it by prevention. They gently stimulate stomach, liver and bowels, preventing that clogging that invites appendicitis, curing constipation, headache, biliousness, chills. 25c at Robert R. Bellamy's.

Read Star Business Locals.

Read Star Business Locals.

It's Up To You

If you don't want to stop drinking or using drugs—don't take the Keeley Cure, it would be just a waste of time and money.

But if you think that Whiskey or Drugs are standing in the way of your business success and destroying your family happiness—if you want to get back your old energy and vigor and ambition—and begin life anew where you left it before you began their use—come to the Keeley Institute at Greensboro.

In four to six weeks we will give you back the clear eye, the steady nerves and the vigor of health that you used to have. We will take away completely your unnatural appetite and leave you a free man again.

Then it's up to you! You can remain a free man, with little or no effort if you will, with all the joy and rich rewards of freedom. Or you can go back to your slavery—if it is the life of bondage that you prefer. All we do—all anyone can do—is to give you a fair start—put you even with the world. Then it's up to you.

W. H. OSBORN, President

THE KEELEY INSTITUTE Greensboro, North Carolina

AN ABSOLUTELY PURE VEGETABLE OIL

100% Cooking Value

Absolutely Pure

THE SMOOTH consistency sought so long in a salad oil. Refined by the exclusive Wesson Process; and the highest quality which defies competition. Odorless, tasteless, healthful and nourishing. The easiest and cleanest to cook with. Three-fourths a given quantity of oil does the work of a full quantity of butter, and with much better results.

In Tins Only of All Grocers

Manufactured by **The Southern Cotton Oil Co.**

New York Savannah New Orleans Chicago

LOW PRICES

Low prices on the following:

100 Barrels Medium Size Mullets.

500 Barrels Belle of Wilmington Fancy Patent Flour.

200 Barrels Eldeed, Fancy Patent Flour.

200 Barrels Table Talk Fancy Patent Flour.

200 Barrels Lone Star 1-2 Fancy Patent Flour.

2,500 Sacks 100 pound Fine Salt.

500 Sacks 160 pound Coarse Salt.

300 Bundles 1-inch Hoop Iron.

50 Cases Walker's Grape Juice.

600 Sacks Rice, all grades.

400 Bales No. 1 Timothy Hay.

1,000 Bales No. 1 Rice Straw.

150 Sacks No. 1 Coffee.

100 Sacks New C. S. Meal.

200 Sacks New C. S. Hulls.

Also a full line of other goods all of which will be sold on a close margin.

J. W. BROOKS

Wholesale Grocer.

Wilmington, N. C.

oct. 9-tf.

J. M. SOLKY & CO.

The One Price Clothiers and Furnishers.

New Fall Styles in Soft and Stiff Hats

Full Line of Hats and Caps for Men, Boys and Children.

You are passing up style, quality and workmanship by not wearing the celebrated Strouse & Bros., or B. Kuppenheimer Clothing. Our stock is now complete with

FALL AND WINTER SUITS.

Our children's Suit Department surpasses any in the city.

Great variety of school suits and knee pants. Just received for the coming season a new line of men's bath robes in Turkish or outing.

J. M. Solky & Co.

Phone 617. Masonic Temple.

FRANKLIN CIGARS

We will have a shipment of these celebrated Cigars to arrive during next ten days and will be in position to fill all orders on different styles. Mail your orders in now or give them to our salesman.

D. L. GORE CO.

Wholesale Distributors Franklin Cigars, Wilmington, N. C.

oct. 13-tf.

The Real Attraction

Is not the man in the window, but the hundreds of useful articles of Furniture on our floors. Our stock is by far the most complete, the largest, the newest in the city. As usual, our prices are much lower. All are cordially invited to walk through and be convinced.

The Wilmington Furniture Co.

Wilmington, N. C.

Garrell Building. 126-128 Princess St.

SMOKE

Cuban Blossom

CIGARS!

WHY ?

Because It Is the Best Cigar for the Money.

H. L. Vollers

Wholesale Grocer.

FALL 1910

Second Opening

Tuesday, October 18th

On account of the lateness of the season and for the benefit of my customers who have just returned from their Summer vacation, I will have on display entirely new and imported models.

Yours truly,

Hattie Taylor, Ladies' Hatter,

114 Market Street.

Oysters

We are now receiving regularly those fine New River Oysters, and they provide a lunch for the epicure that "touches the spot."

Served on the half shell, stewed or fried.

Atlantic Cafe

Opposite Union Depot.

Gleschen Bros. Props.

HUGH MacRAE & CO.

BANKERS.

Miscellaneous Southern Securities

Cotton Mill Stocks

WILMINGTON, N. C.

New York City, 3015 Singer Building.

CHICHESTER S PILLS

THE DIAMOND BRAND.

Ladies! Ask your Druggist for Chi-ches-ter's Diamond Brand Pills in Red and Gold metallic boxes, sealed with Blue Ribbon. Take no other. Buy of your Druggist. Ask for CHI-CHES-TER'S DIAMOND BRAND PILLS, for 25 years known as Best, Safest, Always Reliable.

SOLD BY DRUGGISTS EVERYWHERE

BEHIMER ELECTRIC CO.

SUCCESSORS TO

BEYMER & HEINSBERGER

CONTRACTING ELECTRICAL ENGINEERS.

Phone 194 Garrell Building

Piles! Piles! Piles!

Williams' Indian Pile Ointment will cure Blind, Bleeding and Itching Piles. It absorbs the tumors, allays itching at once, acts as a poultice, gives instant relief. Williams' Indian Pile Ointment is prepared for Piles and itching of the private parts. Druggists, mail 50c and $1.00. WILLIAMS MFG. CO., Props., Cleveland, Ohio

DEATH IN CHOLERA'S FOOTSTEPS IN EUROPE. PROTECTING AMERICA FROM THE DIRE PLAGUE

HOFFMAN ISLAND, NEW YORK HARBOR.

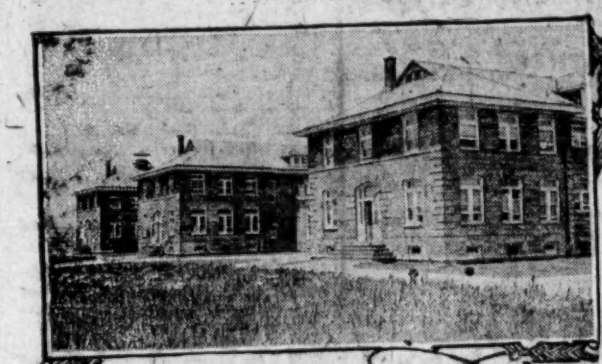

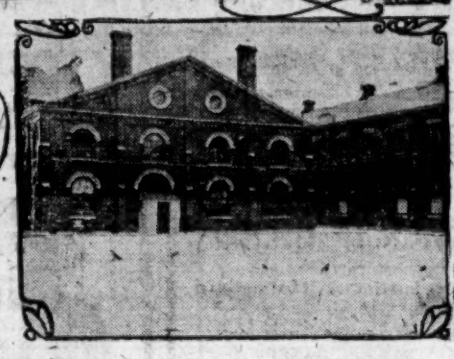

QUARANTINE BUILDINGS, HOFFMAN ISLAND.

DR. ALVAH H. DOTY.

SPREAD OF THE CHOLERA IN EUROPE.

INTERIOR OF HOSPITAL AND A QUARANTINE BUILDING.

By CHARLES N. LURIE.

CHOLERA in New York harbor—ocean liners held up and their passengers and crews quarantined—the scareheads tell us, and a shiver of apprehension starts at the Battery and quivers its way clean across to the Golden Gate. America realizes with a start its common mortality with the hordes of India and Asia and sends to its health officials appeals to save it from the scourge which has slain its thousands and its tens of thousands in Europe and Asia.

Not since 1892, when Asiatic cholera found its way to the port of New York from Hamburg, has the condition of foreign health held the attention of our officials to such an extent as it does at present. The reason is to be found in the spread of the cholera epidemic in Europe and Asia, affecting Russia, Italy, Germany and other countries.

It should be understood thoroughly that there is no real occasion for alarm in this country. Not only is the winter season approaching, when the cholera bacillus hibernates and loses its virulence to a great extent, but also our health officials are exerting themselves to the utmost to avert its spread in this country. "Hardest worked man in New York" is a recent description of Dr. Alvah Hunt Doty, health officer of the port of New York, who is holding up every steamer on which the cholera germ might be harbored.

Vigilant Precautions Against Plague.

The efforts of Dr. Doty to protect us from the cholera are ably seconded by those of the health officers of other ports, although, of course, if any danger exists it is most likely to manifest itself at New York. Especially careful are Dr. Doty's precautions in the cases of vessels clearing for this country from Naples and other infected cities. Experts from the marine hospital service are equally vigilant in foreign cities, keeping the American authorities fully advised of the progress and spread of the disease.

"When cholera appeared in St. Petersburg some months ago," said Dr. Doty in a recent interview, "extra precautions were put in force at quarantine, because I felt that it would invade Italy and western Europe, and I acted on this presumption long before there was any record of cases outside of Russia.

"The methods applied are not only exhaustive in that they include a thorough examination and inspection of persons, but there are also bacteriological examinations in all suspicious cases, and this applies particularly to all vessels from Mediterranean ports, not from Italy alone. I recognize that the greatest danger is through mild unrecognized cases. But there is little or no danger of cholera getting a foothold here, because every possible precaution is being taken. Cholera isn't as dangerous to this country as measles."

It is at the quarantine station on Staten Island, commanding the Narrows, and on Swinburne and Hoffman islands, just below the strait entrance to New York harbor, that Dr. Doty keeps watch and ward over the health of the nation. On a bluff overlooking the entrance to the port is stationed a lookout who reports the approach of every vessel. There is no other gate to the nation's greatest port. Every steamer from Europe bound for New York must pass under the scrutiny of the health officer before her commander may take her up to her pier. Dr. Doty is a state officer, although the placing of quarantine under federal supervision has been discussed from time to time. City and federal health officials are co-operating with Dr. Doty and his assistants.

Safeguard In Nature of the Disease.

A great safeguard for this country is found in the fact that the period of incubation of cholera is from one to five days, so that a case should have developed sufficiently for diagnosis before a vessel bearing the disease reaches an American port. Thus only criminal concealment on the part of the ship's officers or gross negligence on the part of the health officers could account for the introduction of the cholera into this country. Fortunately for us, neither of these contingencies is likely to occur. The laws against concealment of disease on shipboard are stringent, and our health officers have high reputations for standing in their profession to maintain.

What is known to the medical man as the prophylaxis and to the layman as the prevention of cholera is aided greatly by the nature of the disease and the method of its communication.

It is communicable only by the ingestion of food or drink infected with the cholera bacilli from the excretions or the vomit of sufferers. It is probably never communicated by contagion—that is, through the breath, perspiration or other emanation from the patient. In other words, cholera can be contracted only by being swallowed. As water is the most common medium of propagation of the disease and as boiling is fatal to the bacillus, it follows that the boiling of all water intended for human use is recommended by authorities on the disease. The efficacy of other methods of prevention is greatly impaired if this simple precaution is neglected.

Spreads With Terrible Rapidity.

Even while laying stress on the improbability of a cholera epidemic in this country the medical authorities on the disease do not attempt to minimize its seriousness or the virulence of the infection. The possibility of having to handle a cholera epidemic is a nightmare to the health boards of the cities of America and Europe. The disease spreads and propagates itself with terrifying rapidity. It is only a few months since it became epidemic in Russia, yet recent official figures give 205,418 as the number of cases in the empire, with 95,963 deaths. It should be borne in mind that these figures are official and bureaucratic and that they underestimate rather than aggravate the seriousness of the cholera outbreak in Russia. From that country the cholera has made its way into Germany, Austria-Hungary, Turkey and Italy. The spread of the infection has put the other nations of Europe on their guars.

The terrible nature of the disease may be gained from the assertion, made on good authority, that of the mild cases about 50 per cent die, while of those with subnormal temperature and other aggravated symptoms 90 per cent prove mortal. As in the cases of scarlet fever and other virulent maladies, complications may follow recovery from the cholera itself. Among these are lobar or lobular pneumonia, enteritis, nephritis and neurasthenia.

India is the original home of the cholera. Indeed, the disease is known scientifically as cholera indica, or cholera asiatica.

Scourge Spread by Moslems.

A great source of infection and one which the medical authorities of the world have been unable to combat successfully is the annual pilgrimage of the Mohammedans to Mecca, their holy city in Arabia. Since the time of Mohammed the city has been a center of infection, it is said. The pilgrims are for the most part absolute and uncompromising fatalists, knowing little and caring less about sanitary precautions. Thus the disease is spread from the crowded cities of India to Mecca, thence to the shores of the Mediterranean, thence to the cities from which steamers leave daily for America and for the cities of northern Europe. "If we could wipe out the Mohammedan's Mecca there would be no more cholera," says Dr. Doty.

This is only one method of infection of northern Europe, where the rules of sanitation are better known and more generally observed than they are in the southern parts of the continent. Another prime cause of the spread of cholera in Europe is the carrying of the infection into Russia from Odessa, the great southern port of the Russian empire, situated on the Black sea, and thus in close proximity to the other sources of danger. From Odessa the present spread of the disease, with its direction, is indicated on the accompanying map.

Cat-o'-nine-tails For the Paris Apache

WHIPPING post or Apache, which will Paris have? The Apache she has already, and she desires to rid herself of him. The lash she has not and, to her credit be it said, does not desire, save as a last desperate weapon in the warfare on the Apache. But freedom from the Apache she is determined to have, and she may seek relief by way of the whipping post and the "cat."

The question of the infliction of corporal punishment on the criminal idler is agitating the French capital. The growth in number and enormity of the crimes committed by the hoodlum known as the Apache has roused the respectable Parisian to a realization of the size of the problem which confronts him. Hardly a night passes without the finding of the body of some one done to atrocious death by a single marauder or by a band of the slinkers in the poorer districts of the city. The men who commit these crimes are the very lowest denizens of the French city's slums, who remain dormant in the daytime and emerge at night to waylay, to rob and to murder. In most cases their object is gain, since an Apache, being human, must have the means of sustenance and holds himself above the necessity of working. But many of the Apache crimes, such as assaults upon policemen, are attributable to mere bravado and daring. Between the Apache and the gendarmes there is a perpetual warfare, and it is the routing of the peace officers in so many cases that has roused Paris to the need of taking drastic measures against the Apaches.

The name "Apache" as applied to the bad Parisian is of recent origin. The calling of the dregs of the Paris slums after the bloodthirsty Indians of the southwestern United States was the inspiration of a Parisian journalist whose work brought him into frequent contact with the underworld of his city. He was a great reader of stories relating to the American Indians, and the idea of naming the Parisian defiers of law and order after an Indian tribe came to him because he fancied he saw a similarity in the exploits of the two "tribes." The idea "took" with the Parisian populace, but they failed to adopt with the name the American pronunciation. To them the Apaches are not Apaches as we enunciate the word, but "A-pash" (two syllables instead of three), in singular and plural.

In cool disregard of the sanctity of human life the Apaches of Paris resemble their namesakes of Arizona. But there is this difference: With the Indians the motive was generally bloodthirstiness and revenge for what they deemed wrongs inflicted on them by the whites. The Parisian Apaches assault their victims, generally with knife or club, because they covet the latter's indiscreetly displayed goods. The victims generally are residents of the city, since most foreigners have brains enough to keep out of the low Paris slums after nightfall. The Apache is not on exhibition at the Moulin Rouge and the other resorts of the pleasure seeking tourist in Paris. He prefers his own haunts, where he is safer from police interference.

The roots of Apacheism are to be found in idleness and love of drink. The Apache is generally young. Rarely is a man above thirty-five recognized as a member of this distinctive class. The Apache does not live so long or persevere in his course of crime past the age named. If he has not died from alcoholism or disease or wounds before attaining his thirty-fifth year he is numbered among the inmates of the penitentiaries or the exiles in some penal colony. France is rid of him, but she has had to maintain him during a long course of crime and idleness, and it is partly to obviate this necessity that the whipping post is proposed.

It is argued that the Apache cares nothing for imprisonment, since he is assured at least of food and lodging, and it is whispered that sentimentalism has done something to relieve prison life of some of its horrors. To the threat of death by means of the recently re-established guillotine the Apache professes an indifference that is not entirely assumed, since he has, supervened on his natural love of life, a desire to shine in the memories of his comrades after he is departed. Death by means of the broad blade will give him posthumous glorification, he believes. Of course he relies also on the well known reluctance to inflict the death penalty.

French penologists declare that the whipping post will solve the problem. They say that the Apache who would commit with impunity crimes which might send him to death would shrink with loathing from the possibility of receiving a lashing with the "cat." There is no glory to be gained in a whipping, and the Apache knows it as well as do the men who propose the infliction of the punishment. The rearing of the whipping post is opposed by those who see in it a reversion to barbarism, and this view is upheld by the men and women on the other side of the channel who desire the abolition of whipping in British prisons.

The illustration shows the inspection by a Paris police official of the terrible bracelets, or spiked wrist armor, taken from Liabeuf, the notorious Apache captured not long ago. The usual weapon of the Apache is the knife, the blungshot or the club. He resorts only rarely to the revolver, having an aversion to the report. The wristlets of Liabeuf were made of leather, pierced with hundreds of sharp pointed nails. He relied with merited confidence on these wristlets to save him from capture until, after a long series of crimes committed with impunity, he encountered a quartet of police officers courageous enough to fight him. One of them he stabbed to death, and two others had their hands badly lacerated while trying to arrest him, but the fourth, with the aid of one of his less badly injured comrades, finally "got" Liabeuf.

PIERRE LATOUCHE.

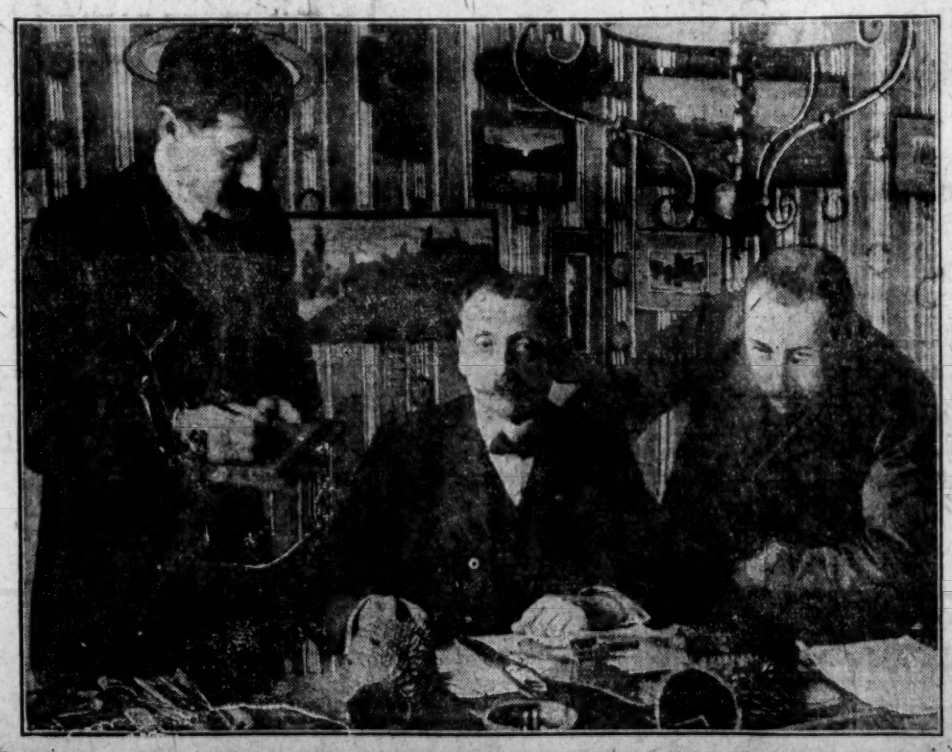

PARIS POLICE OFFICIAL EXAMINING APACHE "TOOLS."

Coming Honor For the Man Who Wrote "We Have Met the Enemy, and They Are Ours"

TO September, 1913, may seem a long look ahead for the planning of a public celebration of a historic event, but it does not seem so to the men and women who have begun already preparations for the proper remembrance of the centennial of Perry's victory on Lake Erie. Sept. 10, 1813, is an important date in American history, and it seems fitting that its hundredth anniversary should be marked by patriotic and commemorative exercises. With that end in view the erection and dedication of a splendid memorial to the memory of Commodore Perry and his deeds are planned. The projected memorial, which will stand near the scene of Perry's victory over the British fleet, is shown in the illustration.

Whether or not one agrees with ex-President Roosevelt's opinion that Perry's victory at Put-in-Bay "most certainly has been estimated at more than its worth" and that he "stands on a lower grade than either Hull or Macdonough and not a bit higher than a dozen others," it is not to be denied that Perry is one of the most picturesque figures in American history and that his adventurous career in the service of his country deserves recognition. That his contemporaries thought highly of the young naval commander and his exploits is well attested by the numerous national, state and municipal honors paid to Perry and his men after the battle.

In deference to Colonel Roosevelt's standing as a writer of history it may be conceded that as a naval action, without regard to its consequences, Perry's exploit on Lake Erie was a small affair. Only about 500 men were engaged on each side, the Americans in nine tiny vessels built on the lake by Perry, the British in six that were scarcely larger. The American vessels mounted fifty-four guns and the British sixty-three, but the weight of metal thrown by the Americans was slightly larger. But taken as a heroic exploit of arms, as a fight that was the culmination of long, difficult preparation, carried to successful completion against great odds by a man enfeebled by illness, Perry's victory on Lake Erie deserves its rank among the world's most famous actions.

The story of the battle has been printed many times. Simply told, it consisted of the defeat of the British squadron by Master Commandant Oliver Hazard Perry, a man of twenty-eight, pitted against Captain Robert H. Barclay, a one armed veteran of Trafalgar, where he served under the famous Nelson. After Perry's flagship, the Lawrence, over which flew a flag with Lawrence's immortal words, "Don't give up the ship," had been shattered by the fire of the British vessels Perry left her in a small boat with a few of his unwounded men and was rowed over to the Niagara, just going into action after a long delay of which various explanations have been made. In seven minutes the fight, which had seemed up to that time to be a hopeless defeat for the Americans, was changed into a victory, and the British colors were struck.

The passage of Perry from the Lawrence to the Niagara was a feat worthy of the heroes of old. No viking ever displayed greater heroism than that shown by the young commander as he stood upright in the stern of his little vessel, defying the cannon shot and musketry fire of the nearby British ships.

While the battle and its story are known to all readers of American history, with Perry's famous dispatch announcing his victory, his previous and subsequent career are not so often read. He was born in Rhode Island in 1785 and entered the navy in 1800 as a midshipman. He served in the wars against France and Tripoli. At the outbreak of the war of 1812 he commanded a flotilla in the harbor of Newport, R. I. After the war he was placed in charge of the Java, a first class frigate, and went with Decatur to the Mediterranean. In 1819 the government sent Perry with a small squadron to the West Indies to suppress piracy, and in August of the same year he was attacked by yellow fever and died, aged thirty-four.

WALTER P. HUDSON.

PROPOSED MONUMENT TO COMMODORE PERRY.

SOUTHERN DEVELOPMENTS

Big Lumber Project in Mountains—Railway Improvements in Texas—V. C. Co. to Build at Sanford, Fla.—Notes.

(Special Star Correspondence.)

Baltimore, Oct. 20.—Illustrative of the scope of Southern industrial development is the announcement in this week's issue of the Manufacturers' Record that the Whiting Manufacutring Co., of Asheville, N. C., and Philadelphia, Pa., which owns 90,000 acres of timber land in Graham county, N. C., has purchased the county seat, Robbinsville, with the exception of the court house and some church property, and expects to build there a three-band saw mill, a planing mill, dry kilns and a hardwood flooring plant.

The activities of the company will include considerable railroad construction to open up its timber properties.

The beginning of an expenditure during the coming 12 months of $1,000,000 for additional terminal facilities at Texas City, Tex., was made in the authorization by the Texas City Transportation Co., of the construction of another warehouse, 100 by 750 feet, installation of another 500-kilowat electric generator, erection of a depot and office building at the docks, laying of five miles more of yard tracks and purchase of 20 flat cars, two coaches and two switch locomotives, at an aggregate cost of $250,000. Other announcements of the week were:

Atlantic Ice & Coal Corporation, Atlanta, Ga., has plans and has purchased most of the machinery and building materials for increasing the capacity and efficiency of its plants at Atlanta, Chattanooga, Rome, August, Jacksonville, Macon, Albany and Columbus, at a cost of about $300,000.

W. T. Carter and Brother, Houtson, Texas, awarded contract for the construction of saw mill buildings to replace its plant destroyed by fire at Camden, Texas, buildings to be concrete and steel, equipped with a 600-horsepower steam plant and mill machinery with a daily output of 200,000 feet of lumber.

Pecos & Toyah Lake Irrigation Co., Pecos, Texas, filed its charter and plans construction of a system to irrigate 22,000 acres of land; $1,500,000 is the capital stock.

Pittsburg-Virginia Coal Corporation, with capital stock of $100,000, both of Richmond, Va., were incorporated with the same officers.

The Blackwater Co., Elkins, W. Va., was incorporated with $250,000 capital stock to develop coal properties.

Harbison-Walker Refractories Co., Pittsburg, Pa., announced plans for improvements to cost $100,000 at its Wylam (Ala.) plant, increasing daily capacity from 35,000 to 70,000 fire bricks.

St. Charles Land Co., Chicago, Ill., is planing the construction of a drainage system to reclaim 7,500 acres of land near Kenner, Ala.

Aldine Canning & Preserving Co., Aldine, Texas, was incorporated with a capital stock of $130,000.

Ohio-Louisiana Plantation Co., New Orleans, La., was organized with $200,000 capital stock, purchased swamp lands in La Fourche Parish and will reclaim the property.

Anchor Coal Co., with a capital stock of $35,000, Anchor Mining Co., with a capital stock of $85,000, both of Knoxville, Tenn., were incorporated by the same parties.

Genesse Lumber Co., Genesee, Ala., will erect a sawmill with a daily capacity of 75,000 feet of lumber, replacing its plant recently burned.

Alaga Mining, Power and Development Co., Birmingham, Ala., contemplates an expenditure of probably $40,000 for washers, tipples, steam shovels and other equipment to increase its monthly output from 700 to 800 tons of iron.

Star Lumber Co., Mayna, La., was organized with $150,000 capital stock to establish saw, planing and shingle mills.

Avoca Reclamation Co., Franklin, La., was incorporated with $50,000 capital stock to reclaim swamp lands.

Virginia-Carolina Chemical Co., Richmond, Va., will build plant with annual output of 25,000 tons of fertilizer at Sanford, Fla.

GRANVILLE FAIR.

Everything in Readiness at Oxford—Political Speaking.

Oxford, N. C., Oct. 22.—Everything is being put in shape for the Granville County Fair to be held in Oxford next week. This is a new undertaking to the people of Greenville and much interest prevails all over the county. Dr. D. H. Hill, of the A. & M. College, will deliver the address at 12 o'clock Wednesday, the 26th. The interest in the fair is overshadowing the political situation even on the eve of the election. Granville is so one-sided politically that it is hard to get up much agitation.

Gov. R. B. Glenn spoke at Wilton Monday to about 100 people.

Yesterday C. A. Reynolds came to Oxford to make a Republican speech but he could not get people enough together to justify his making the effort.

Capt. Bogardus Again Hits the Bull's Eye.

This world's famous rifle shot who holds the championship record of 100 pigeons in 100 consecutive shots is living at Lincoln, Ill. Recently interviewed, he says: "I suffered a long time with kidney and bladder trouble and used several well known kidney medicines, all of which gave me no relief until I started taking Foley Kidney Pills. Before I used Foley Kidney Pills I had severe bachaches and pains in my kidneys and suppression and a cloudy voiding. On rising in the morning I would get dull headaches. Now I have taken three bottles of Foley Kidney Pills and feel 100 per cent. better. I am never bothered with my kidneys or bladder and again feel like my own self." Robert Bellamy.

Try a Star Business Local

Store Will be Open Monday, October 24th, at 9:00 O'clock A. M.

All Carpets and Mattings Sold This Week Made and Laid Free.

J. H. REHDER & CO.
The Firm That Pays Your Car Fare.

Extra Salespeople will be Here to Serve You.

No Goods Sent Out. on Approval. Everything Sold for Cash.

MILLINERY.

The new style Ladies' Mushroom Felt Sailors, all colors, special 75c
$1.00 Shapes for 50c
$5.00 Hats, dress and ready-to-wear, for $3.50
75c Wings for 39c
25c Ribbons, all colors, this sale the yard 15c

Annual Autumn Sale!

The Greatest Underpricing Event of the Season

Brings Unmatchable Values in the Most Wanted Merchandise

Following our annual custom we announce a most sensational Autumn Sale which embraces every department of this big store. Values offered will be stupendous. The right goods at the right time at the right store, and that means at the right price. Monday, October 24th, this big sale starts. Now is the time to save money. Don't miss this great opportunity.

Children's Wash Sets, including wash tub, wash board, clothes basket, everything as shown in above cut at 98c

Leather Suit Case, No. 55, $4.00 value, this sale $2.98
No. 56, $4.50 value, this sale $3.48
Leather Club Bag, 16-inch; $5.75, this week $4.98
18-inch Imitation Alligator Club Bag, this week $1.48

Remember the Date of Sale--Monday, Oct. 24, 9 A.M.

School teachers' Nickel Plated Desk Clock, $1.00 values, special this week for 50c

10c all linen Torchon Lace, big variety, special this week, the yard at 4c

Tin top Jelly Glass, highly polished, best goods, the dozen at 25c

10 yards white Homespun, special for the week 25c

Highly polished Water Tumbler, looks like real cut glass, nice large sizes, this week, each 5c

Children's white hemmed Handkerchiefs, just think, one whole dozen for 15c

Small Notions

Hooks and Eyes, the doz., this sale 1c
Gold-eye Needles, the package this sale 1c
Hairpins, large size, bundle, this sale 1c
5c Pearl Buttons, the dozen, this sale 2c
10c Pearl Buttons, the dozen, this sale 3 1-2c
Fast black, white and tan Darning Cotton, this sale 2c
Good Safety Pins, the dozen 3c
White and colored F. S. Braid 3 1-2c
1-lb. fine Note Paper, this sale 5c
Good black Rubber Combs, 8-inches long, 15c values, this sale, each 9c

Blankets and Comforts

Child's Blankets, white, fancy border, only 25c
White and tan woolnap special size Blanket, $2.50 value, this sale $1.98
$5.00 white wool Blanket, this sale $3.48
$7.50 white wool Blanket, this sale $5.50
$5.00 pink, red and blue plaid Blankets, full size, wool, this sale $4.25
Heavy Comforters, this sale 75c
$2.00 medium weight Comforters, full size, fine cotton, this week $1.39
$1.25 extra heavy com forter, this sale 98c
$4.50 extra heavy Comforter, extra fine sateen cover, fine cotton, this sale $3.48

Hats and Caps at a Bargain

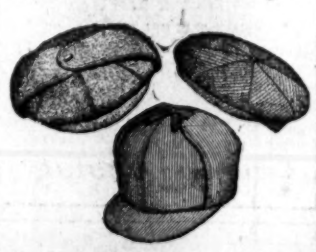

25c Yacht Caps, blue, brown and black, this sale 15c
35c Bull Dog and French Golf Caps, only 25c
Men's $1.50 Hat black and colors, latest styles, this sale 98c

SHOES! SHOES!

Children's Soft Shoes 19c
Children's $1.00 School Shoes 75c
$1.50 Shoes in Ladies' and Misses 1.19
$3.00 Patent Leather Shoes $2.25

See the new styles of Crawford Shoes for men, and Dolly Madison Shoes for ladies. Ten per cent. off this sale.

Good heavy Working Shoes, sold elsewhere for $1.50 and $1.75, this sale only $1.25

Kid Gloves

Best one dollar Kid Gloves, guaranteed. White, black and colors.

Ladies' Muslin Underwear

The greatest values ever shown in this Department.

35c Pants, Corset Covers, this sale, each at 23c
65c Pants, Corset Covers, Gowns and Skirts, this sale, each at 48c
$2.50 Skirts and Gowns, this sale $1.98
$3.00 Heatherbloom Petticoats, deep flounce and dust ruffle, this sale $2.48
$2.25 black Heatherbloom Skirts Bargains in Dress Skirts. $1.48
$1.50 black Mercerized Petticoat full, wide, deep dust ruffle, this sale 98c

Ladies' Underwear and Hosiery

Ladies' Fast Black Hose, full regular made, well worth 19c, this sale 12 1-2c
Ladies' and Children's Fast Black Hose, all sizes, this week, per pair 9c
Ladies' All Wool Vest, white and red, regular $1.25 value, this sale 98c
Children's Union Suits, all sizes 22c
Ladies' Vests and Pants, extra heavy ribbed 25c

All Carpets and Mattings Sold this Week. Made and Laid Free.

Beautiful Japanese Mattings. Blue, red and green, fancy patterns, this sale 22 1-2c
35c extra heavy fine China Matting, this sale 25c
50c American Fiber Matting, this sale, the yard 39c
$1.00 Brussell Carpets, fine range of patterns and color, this sale 85c
65c Ingrain Carpet, one yard wide, this sale, only 47c
Smith Manor 9x12 Art Squares, $17.50 values, this sale $12.50
9x12 Sanford Velvet Art Square, Oriental, sold at $27.50 to $30.00, this sale $22.50
$1.25 Smyrna Rug, beautiful patterns and colors, this sale 89c

Ladies Neckwear and Belts. We have a great assortment and full line, and at bargain prices.

Special 30-Minutes' Sale Each Day

Monday Morning, October 24th, 10:30 to 11, and Monday Evening, 4:30 to 5:00, will sell 3,000 yards Cheviot Suiting, solid stripes and figures, fast colors, 10 and 12 1-2c goods, the yard for 5c
Limit, six yards to the customer.

Tuesday Morning, October 25th, 10:30 to 11, and Evening 4:30 to 5:00, 25c Ribbon, fancy plaid, solid Taffeta and Satin Messaline, big assortment and a wonderful range of colors, only 10c
Limit, five yards to a customer.

Wednesday Morning, October 26th, 10:30 to 11, and Evening 4:30 to 5:00, $5.00 black Taffeta silk Petticoats at $2.50
Limit, one to a customer.

Thursday Morning, October 27th, 10:30 to 11 and Evening 4:30 to 5:00, 100 $1.50 large size Smyrna Rugs just one-half price at 75c
Limit, one to a customer.

Friday Morning, October 28th, 10:30 to 11 and Evening, 4:30 to 5:00, fine China Plates at each 5c
Cup and Saucer at, each 5c
Limit, five to a customer.

Also 1,000 yards, double-width fancy Suiting, sold everywhere for 10c, for 30 minutes only, the yard 5c

Saturday, October 29th, no special hour sale, but special all day.

One dollar's worth of merchandise will be given to every customer purchasing a pair of the Dolly Madison Shoes for ladies, or the Crawford Shoes for men. The customer to select the merchandise wanted. These well known brands need no recommendation, the Dolly Madisons sell for $3.00 and $3.50; the Crawfords for $3.50, $4.00 and $5.00.

Domestics

10 yards White Homespun for 25c
10 yards 7c white Homespun, 39 inches wide, this week for 49c
10 yards 8c white Homespun, extra fine for 89c
10 yards good Bleaching for 49c
10 yards 10c Bleaching for 75c
12 1-2c Cambric, 10 yards for 89c
12 1-2c heavy dark and light color Outing, this sale 9c
20c extra fine fancy colored Kimona Outing, light and dark colors, this sale 13 1-2c

PORTIERES.

$2.50 Damask Portieres red and green, this sale $1.98
$5.75 Portieres, red and green, heavy fringe, this sale $4.98
$1.00 Lace Curtain, this sale 89c
$4.00 Lace Curtain, this sale $3.25
$1.50 Lace Curtain this sale $1.19
$2.00 Lace Curtain, this sale $1.39

SHEETS AND PILLOW CASES.

Standard 72x90 Sheets, this week 39c
85c Sheets, 81x90 ....69c
81x90-inch Fruit-of-Loom Sheets, $1.00 values, this sale 89c
25c Hemstitched Pillow Cases, 36x45 inch, this sale 19c
15c Pillow Cases, 36x45 ....10c

BED SPREADS.

$1.25 White Bed Spreads, Princess Quilt, this sale 98c
$3.00 White Marseilles Spread, this sale $1.98
$1.75 Kingston Quilt full size, this sale $1.29

Dress Goods and Silks

25c Irish Poplin, big assortment of colors, this sale 19c
42-inch wide Rainproof Suiting, sold elsewhere at $1.00 the yard, this week only 50c
34-inch Fancy Suiting, 25c value, about fifteen patterns, this sale 15c
36-inch 35c Mohair Suiting, fancy weaves, this sale 25c
36-inch pink and white soft Silk for evening dress, this week 25c
$1.00, one yard wide, guaranteed Taffeta Silk, this sale 79c
50c Chess Flannel, 36 inches wide, this sale 25c

Men's Clothing

100 Men's odd Suits in all sizes, in blacks, blues and fancys, worth from $6.50 to $10.00 this sale $3.50
Men's $12.50 Suits in blacks and colors, single and double breasted, this sale $7.50
Men's $15.00 Suits in the newest grays and olive worsteds, black thibets, stripe and plaid cashmeres, in single and double breasted, this sale $11.50
Men's $18.00 and $20.00 Kirschbaum custom made Suits, in black Thibets, unfinished worsteds and the latest novelties in colors this sale $16.75

Men's Rain Coats and Overcoats

$7.50 Men's blue and black heavy Overcoats, this sale $4.69
$10.00 and $12.50 Men's heavy black and blue Overcoats, this sale $7.25
Men's $12.50 dark plaid and fancy Raincoats, sale 8.75
Men's $16.50 and $18.00 Rain Coats in blacks, olives and stripes, this sale $13.50
Men's Zephyr-weight Rubber Rain Coats, special 5.00

Gents' Furnishings

10c plain black, tan and fancy Half Hose, the pair 7 1-2c
19c fancy, black and tan Socks, this sale, the pair 12 1-2c
50c heavy fleeced Undershirts and Drawers, each, this sale 39c
50 men's heavy Sweaters, this sale only 45c
$1.50 Coat Sweaters, Oxford grey, this sale 98c
$1.00 fancy Negligee Shirts, big assortment of colors, this sale 59c
50c fancy Negligee Shirts, big assortment of colors, this sale 39c

Skirts and Shirtwaists

One lot $5.00 Skirts, your choice $2.50
$1.50 and $2.00 white Shirt waists, your choice $1.00
Flannellette Kimonas 50c
Long Kimonas, ...89c
$5.00 black taffeta silk Underskirts, just received $3.48

Best toys in the city. Carriages 50c to $6.50.

Fifty Umbrellas just received, worth $1.25, big assortment of handles, this sale 89c

Cloaks and Furs

Child's white Fur Sets 98c
$1.50 Neck Furs for ladies 75c
$18.00 Furs and Muffs, this sale $12.50
$15.00 ladies' latest style Cloaks, black and colors, this sale $10.00
Children's fancy mixed grey Long Coats, ages 8 to 14 years, $2.50 values, this sale $1.98
Misses' Coats, size 10 to 16, brown mixed, plaid and stripes $5.00 values, this sale $3.48
Ladies' Long black Coat, $6.50 and $7.50 values, latest style, this sale $4.98

Table Linens and Towels

Bleached Towels, this sale three for 10c
Bleached Hemstitched Cotton Huck Towels, 20x39 inches, inches, this sale 12 1-2c
39c all Linen Towels, this sale 25c
35c white Table Cloth 25c
25c red Table Cloth, double width 19c
75c all linen, 72-inch wide Table Cloth 59c
Bleached Cotton Towels, 3 for 10c
10c, 12x34-inch bleached Cotton Huck Towels, this sale 7 1-2c
20x39 heavy bleached Cotton Huck Towels, this sale 9 1-2c
25c white Mercerized Towels, this sale, each 18 1-2c
35c white linen hemstitched Towels, full size, this sale 23c
35c white Table Damask 25c
25c red Table Damask, this sale 19c
75c, 72-inch Table Linen, this sale 59c
50c hemmed Napkins, good size for family use, this sale, doz 38c

Boys' Suits and Overcoats

$3.00 Boys' Suits, ages 6 to 17, Worsteds and Cashmeres, fancy colors, this sale $1.98
$3.50 and $4.00 boys' Knee Suits, black and colors, this sale $2.98
$4.50 boys' Knickerbocker Suits, this sale $3.48
$3.50 and $4.00 boys' Overcoats, gray and blue, 7 to 16 years, sale $2.98
$4.50 and $5.00 boys' Overcoats, gray and blue, this sale $3.65
Boys' 35c heavy Knee Pants, this sale 25c
Boys' 65c blue and fancy Knee Pants, this sale 48c
Boys' $1.25 Knickerbocker Knee Pants, this sale 98c

J. H. Rehder & Company
615-619 N. Fourth Street.

THE DATE OF THE BIG SALE IS MONDAY, OCT. 24th, at 9 A. M.